

**Tract Number** : 7058

**Description** : Most E2 4-26-2

**FSA Physical Location** : NEBRASKA/PIERCE

**ANSI Physical Location** : NEBRASKA/PIERCE

**BIA Unit Range Number** :

**HEL Status** : NHEL: No agricultural commodity planted on undetermined fields

**Wetland Status** : Tract contains a wetland or farmed wetland

**WL Violations** : None

**Owners** : MIN-NEB LLC

**Other Producers** : None

**Recon ID** : 31-139-2010-214

# TRACT 3

## Tract Land Data

Farm Land	Cropland	DCP Cropland	WBP	EWP	WRP	GRP	Sugarcane
302.38	286.26	286.26	0.00	0.00	0.00	0.00	0.0

### Tract 7058 Continued ...

State Conservation	Other Conservation	Effective DCP Cropland	Double Cropped	CRP	MPL	DCP Ag. Rel Activity	SOD
0.00	0.00	286.26	0.00	0.00	0.00	0.00	0.00

## DCP Crop Data

Crop Name	Base Acres	CCC-505 CRP Reduction Acres	PLC Yield
Corn	233.90	0.00	157
Soybeans	6.50	0.00	42
<b>TOTAL</b>	<b>240.40</b>	<b>0.00</b>	

## NOTES

--

**Tract Number** : 1345  
**Description** : SW 33-27-2  
**FSA Physical Location** : NEBRASKA/PIERCE  
**ANSI Physical Location** : NEBRASKA/PIERCE  
**BIA Unit Range Number** :  
**HEL Status** : NHEL: No agricultural commodity planted on undetermined fields  
**Wetland Status** : Wetland determinations not complete  
**WL Violations** : None  
**Owners** : MIN-NEB LLC  
**Other Producers** : None  
**Recon ID** : None

# TRACT 1

## Tract Land Data

Farm Land	Cropland	DCP Cropland	WBP	EWP	WRP	GRP	Sugarcane
155.33	155.33	155.33	0.00	0.00	0.00	0.00	0.0
State Conservation	Other Conservation	Effective DCP Cropland	Double Cropped	CRP	MPL	DCP Ag. Rel Activity	SOD
0.00	0.00	155.33	0.00	0.00	0.00	0.00	0.00

## DCP Crop Data

Crop Name	Base Acres	CCC-505 CRP Reduction Acres	PLC Yield
Corn	93.70	0.00	157
Soybeans	0.10	0.00	42
<b>TOTAL</b>	<b>93.80</b>	<b>0.00</b>	

## NOTES

Tract Number : 1344

Description : NW 4-26-2  
FSA Physical Location : NEBRASKA/PIERCE  
ANSI Physical Location : NEBRASKA/PIERCE  
BIA Unit Range Number :  
HEL Status : NHEL: No agricultural commodity planted on undetermined fields  
Wetland Status : Tract contains a wetland or farmed wetland  
WL Violations : None  
Owners : MIN-NEB LLC  
Other Producers : None  
Recon ID : None

# TRACT 2

### Tract Land Data

Farm Land	Cropland	DCP Cropland	WBP	EWP	WRP	GRP	Sugarcane
154.61	153.93	153.93	0.00	0.00	0.00	0.00	0.0

NEBRASKA  
PIERCE  
Form: FSA-156EZ



United States Department of Agriculture  
Farm Service Agency

### Abbreviated 156 Farm Record

FARM : 6304

Prepared : 7/15/25 4:31 PM CST

Crop Year : 2025

### Tract 1344 Continued ...

State Conservation	Other Conservation	Effective DCP Cropland	Double Cropped	CRP	MPL	DCP Ag. Rel Activity	SOD
0.00	0.00	153.93	0.00	0.00	0.00	0.00	0.00

### DCP Crop Data

Crop Name	Base Acres	CCC-505 CRP Reduction Acres	PLC Yield
Corn	94.00	0.00	157
Soybeans	0.10	0.00	42
<b>TOTAL</b>	<b>94.10</b>	<b>0.00</b>	

### NOTES

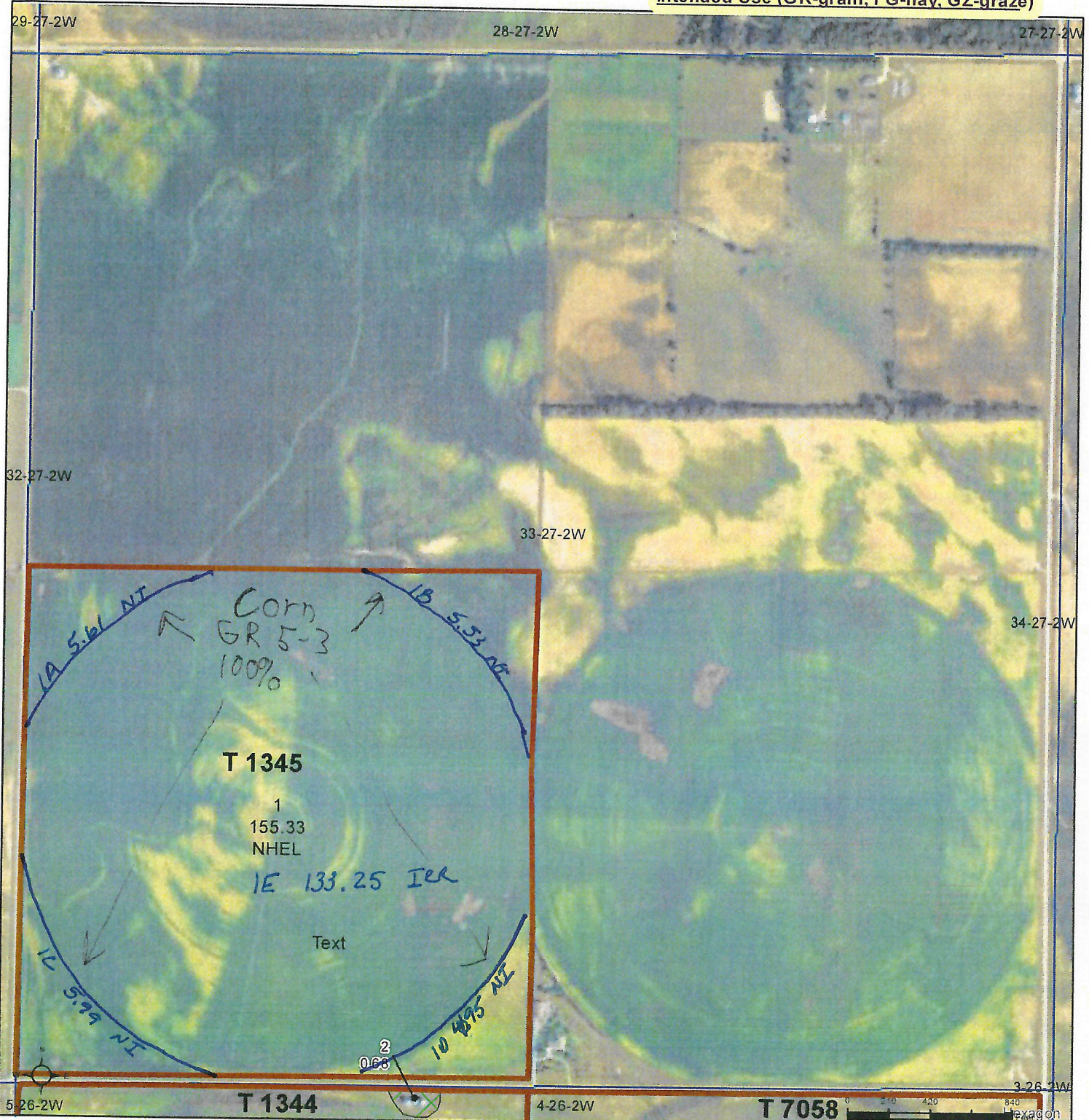

Common Land Unit PLSS

- Cropland
- Tract Boundary

- Wetland Determination Identifiers**
- Restricted Use
  - ▼ Limited Restrictions
  - Exempt from Wetland Provisions

**2024 EAWS Production Ortho Imagery**  
 Alternate year NAIP imagery may be displayed for tracts physically located in other states, along state borders, or years of partial imagery acquisition.

**2025 Program Year**  
 Map Created March 26, 2025

**Farm 6304**

**ALL CROPS ARE NON-IRRIGATED and INTENDED USE IS GRAIN UNLESS SPECIFIED**

**33-27-2W**

United States Department of Agriculture (USDA) Farm Service Agency (FSA) maps are for FSA Program administration only. This map does not represent a legal survey or reflect actual ownership; rather it depicts the information provided directly from the producer and/or National Agricultural Imagery Program (NAIP) imagery. The producer accepts the data 'as is' and assumes all risks associated with its use. USDA-FSA assumes no responsibility for actual or consequential damage incurred as a result of any user's reliance on this data outside FSA Programs. Wetland identifiers do not represent the size, shape, or specific determination of the area. Refer to your original determination (CPA-026 and attached maps) for exact boundaries and determinations or contact USDA Natural Resources Conservation Service (NRCS).

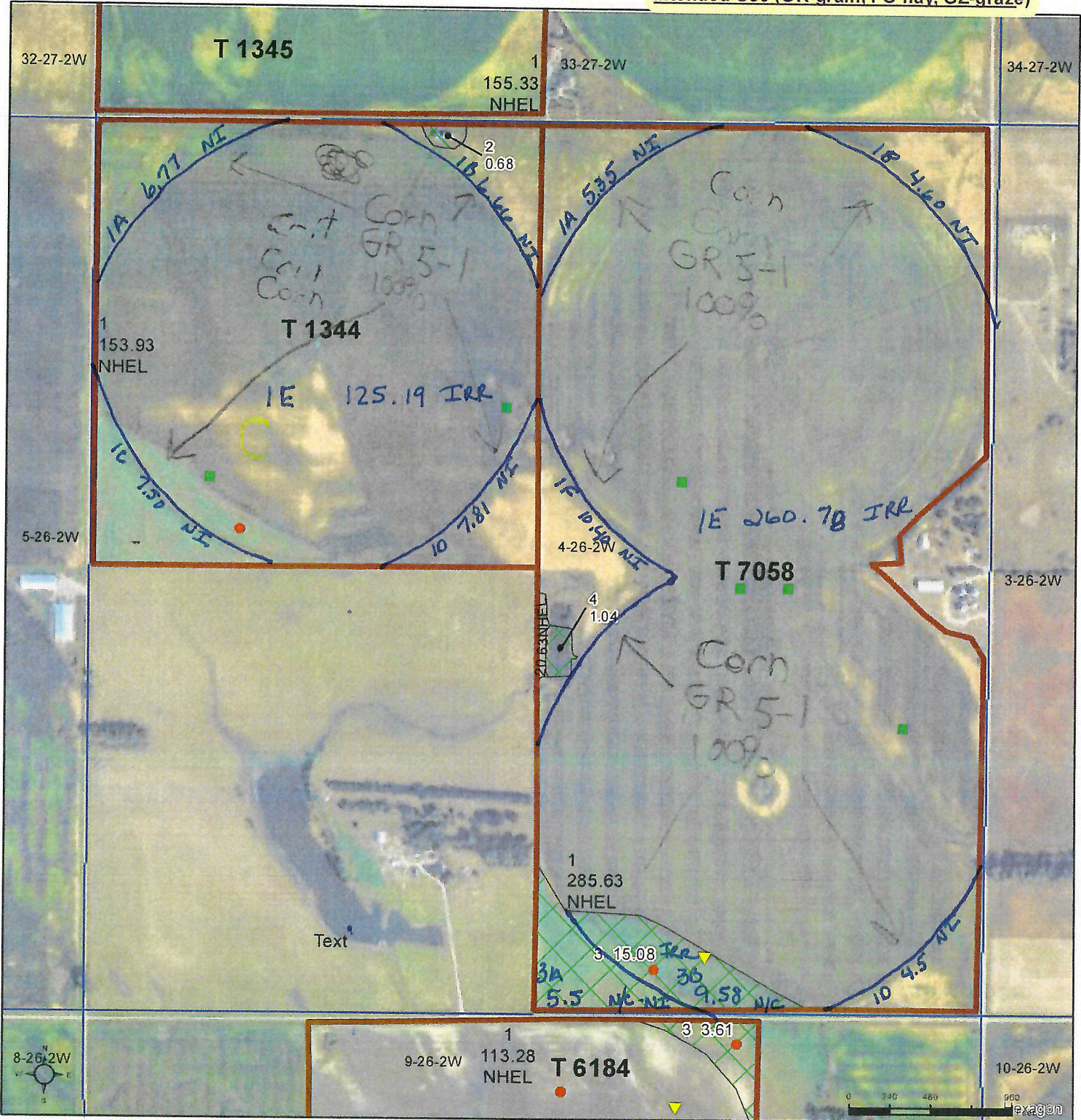

**Common Land Unit**  
 [Green hatched box] Non-Cropland  
 [White box] Cropland  
 [Red outline box] Tract Boundary  
 [Blue outline box] PLSS

**Wetland Determination Identifiers**  
 [Red circle] Restricted Use  
 [Yellow triangle] Limited Restrictions  
 [Green square] Exempt from Wetland Provisions

**2024 EAWS Production Ortho Imagery**  
 Alternate year NAIP imagery may be displayed for tracts physically located in other states, along state borders, or years of partial imagery acquisition.

**2025 Program Year**  
 Map Created March 26, 2025  
**Farm 6304**

**ALL CROPS ARE NON-IRRIGATED and INTENDED USE IS GRAIN UNLESS SPECIFIED**

**4-26-2W**

United States Department of Agriculture (USDA) Farm Service Agency (FSA) maps are for FSA Program administration only. This map does not represent a legal survey or reflect actual ownership; rather it depicts the information provided directly from the producer and/or National Agricultural Imagery Program (NAIP) imagery. The producer accepts the data 'as is' and assumes all risks associated with its use. USDA-FSA assumes no responsibility for actual or consequential damage incurred as a result of any user's reliance on this data outside FSA Programs. Wetland identifiers do not represent the size, shape, or specific determination of the area. Refer to your original determination (CPA-026 and attached maps) for exact boundaries and determinations or contact USDA Natural Resources Conservation Service (NRCS).