

Tract Number : 10490
Description : s2 25-23-6
FSA Physical Location : NEBRASKA/ANTELOPE
ANSI Physical Location : NEBRASKA/ANTELOPE
BIA Unit Range Number :
HEL Status : HEL field on tract.Conservation system being actively applied
Wetland Status : Wetland determinations not complete
WL Violations : None
Owners : WILLIAM KENDALL BECKER
Other Producers :
Recon ID : None

Tract Land Data

Farm Land	Cropland	DCP Cropland	WBP	EWP	WRP	GRP	Sugarcane
312.21	312.21	312.21	0.00	0.00	0.00	0.00	0.0

NEBRASKA
 BOONE
 Form: FSA-156EZ



Abbreviated 156 Farm Record

FARM : 6554
 Prepared : 11/24/23 11:11 AM CST
 Crop Year : 2024

Tract 10490 Continued ...

State Conservation	Other Conservation	Effective DCP Cropland	Double Cropped	CRP	MPL	DCP Ag. Rel Activity	SOD
0.00	0.00	312.21	0.00	0.00	0.00	0.00	0.00

DCP Crop Data

Crop Name	Base Acres	CCC-505 CRP Reduction Acres	PLC Yield
Corn	286.80	0.00	149
Soybeans	13.90	0.00	39
TOTAL	300.70	0.00	

NOTES

Tract Number :
Description : ne4 24-23-6
FSA Physical Location : NEBRASKA/ANTELOPE
ANSI Physical Location : NEBRASKA/ANTELOPE
BIA Unit Range Number :
HEL Status : HEL field on tract.Conservation system being actively applied
Wetland Status : Wetland determinations not complete
WL Violations : None
Owners : WILLIAM KENDALL BECKER, CONNIE KAY BECKER
Other Producers :
Recon ID : None

Tract Land Data

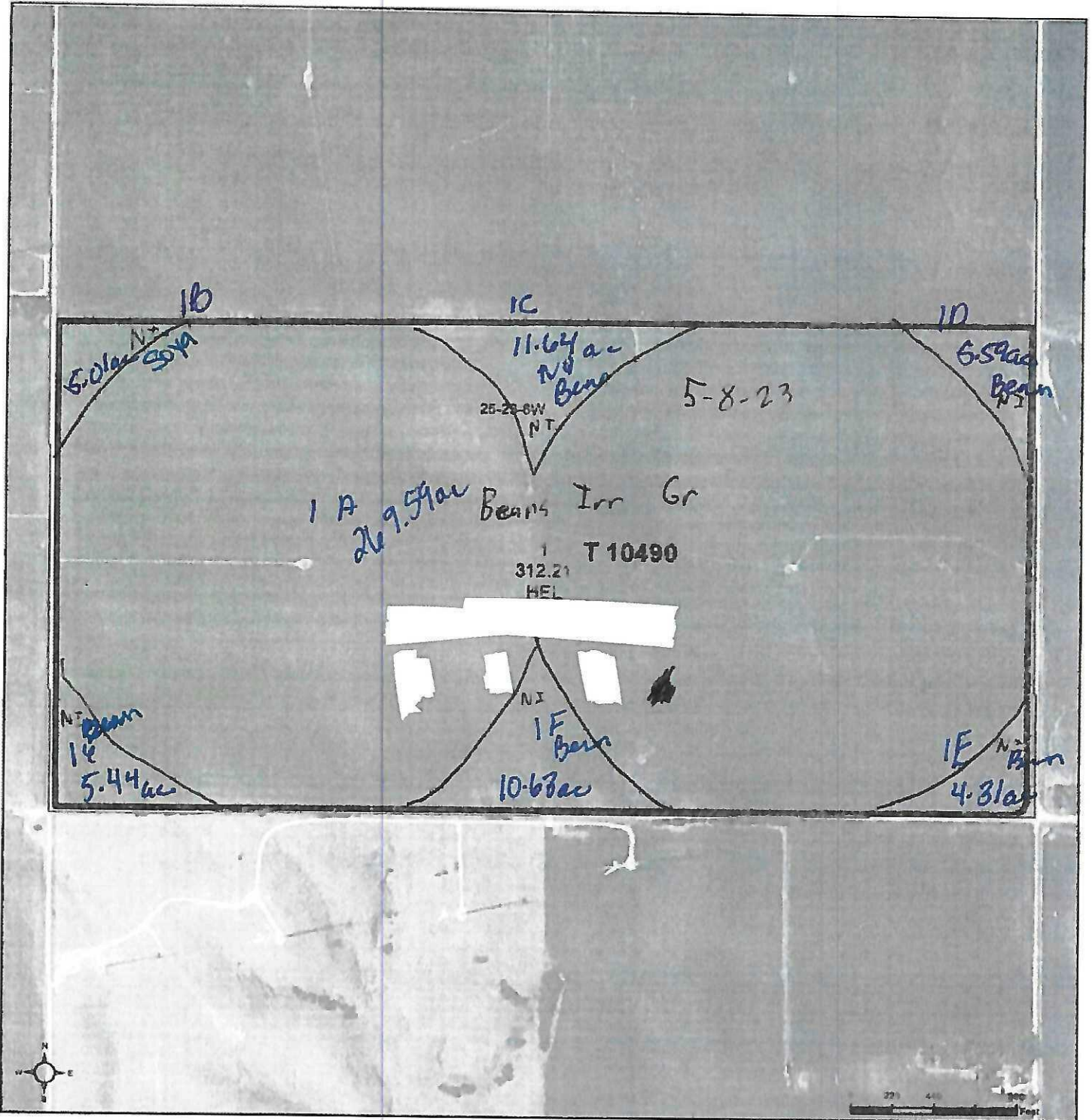

Common Land Unit

- Cropland
- Tract Boundary

Wetland Determination Identifiers

- Restricted Use
- Limited Restrictions
- Exempt from Wetland Provisions

2020 NAIP Ortho Imagery
**ALL CROPS ARE NON-IRRIGATED AND
 INTENDED USE IS GRAIN UNLESS SPECIFIED**

2023 Program Year

Map Created February 17, 2023

**Farm 6554
 Tract 10490**

Tract Cropland Total: 312.21 acres

United States Department of Agriculture (USDA) Farm Service Agency (FSA) maps are for FSA Program administration only. This map does not represent a legal survey or reflect actual ownership, rather it depicts the information provided directly from the producer and/or National Agricultural Imagery Program (NAIP) imagery. The producer accepts the data 'as is' and assumes all risks associated with its use. USDA-FSA assumes no responsibility for actual or consequential damage incurred as a result of any user's reliance on this data outside FSA Programs. Wetland identifiers do not represent the size, shape, or specific determination of the area. Refer to your original determination (CPA-026 and attached maps) for exact boundaries and determinations or contact USDA Natural Resources Conservation Service (NRCS).