

NEBRASKA

PIERCE

Form: FSA-156EZ

See Page 2 for non-discriminatory Statements.



United States Department of Agriculture  
Farm Service Agency

FARM : 916

Prepared : 1/30/26 3:35 PM CST

Crop Year : 2026

Abbreviated 156 Farm Record

Operator Name : ADAM GERDES  
CRP Contract Number(s) : None  
Recon ID : None  
Transferred From : None  
ARCPLC G//F Eligibility : Eligible

Farm Land Data

Farmland	Cropland	DCP Cropland	WBP	EWP	WRP	GRP	Sugarcane	Farm Status	Number Of Tracts
155.61	117.95	117.95	0.00	0.00	0.00	0.00	0.0	Active	1
State Conservation	Other Conservation	Effective DCP Cropland	Double Cropped		CRP	MPL	DCP Ag.Rel. Activity	SOD	
0.00	0.00	117.95	0.00		0.00	0.00	0.00	0.00	

Crop Election Choice

ARC Individual	ARC County	Price Loss Coverage
None	CORN, SOYBN	None

DCP Crop Data

Crop Name	Base Acres	CCC-505 CRP Reduction Acres	PLC Yield	HIP
Corn	48.25	0.00	116	0
Soybeans	48.25	0.00	35	0
<b>TOTAL</b>	<b>96.50</b>	<b>0.00</b>		

NOTES

Empty box for notes.

Tract Number : 1398

Description : SW 6-26-1  
FSA Physical Location : NEBRASKA/PIERCE  
ANSI Physical Location : NEBRASKA/PIERCE  
BIA Unit Range Number :  
CRP Contract Number(s) : None  
HEL Status : HEL field on tract.Conservation system being actively applied  
Wetland Status : Wetland determinations not complete  
WL Violations : None  
Owners : LORINDA FARMS LLC  
Other Producers : None  
Recon ID : None

Tract Land Data

Farm Land	Cropland	DCP Cropland	WBP	EWP	WRP	GRP	Sugarcane
155.61	117.95	117.95	0.00	0.00	0.00	0.00	0.0

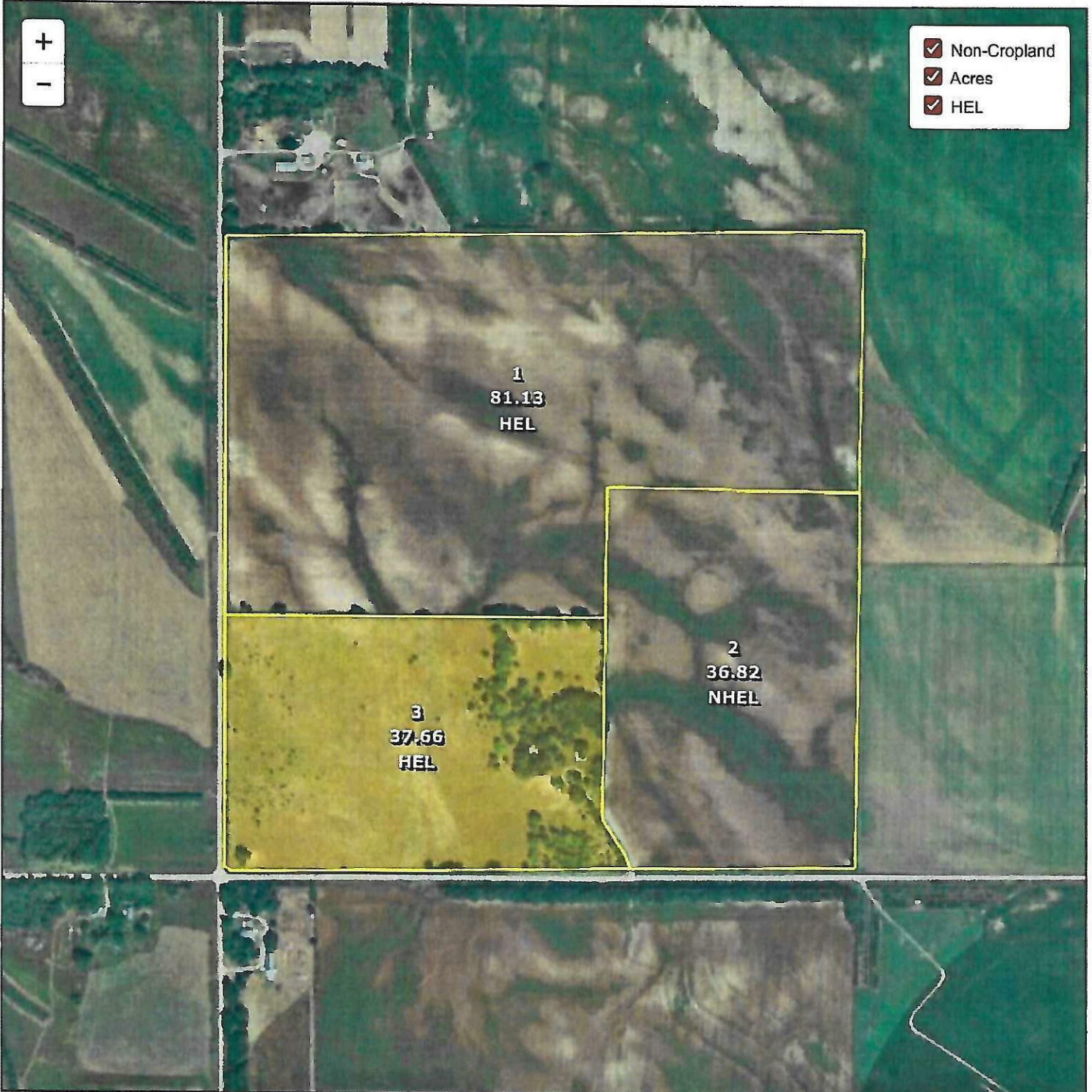

**Common Land Unit**

Cropland
  Non-cropland
  CRP

**2025 Crop Year**

**Farm 916**  
**Tract 1398**

**Wetland Determination Identifiers**

- Restricted Use
- Limited Restrictions
- Exempt from Conservation Compliance Provisions



Tract 1 of 1

United States Department of Agriculture (USDA) Farm Service Agency (FSA) maps are for FSA Program administration only. This map does not represent a legal survey or reflect actual ownership; rather it depicts the information provided directly from the producer and/or National Agricultural Imagery Program (NAIP) imagery. The producer accepts the data 'as is' and assumes all risks associated with its use. USDA-FSA assumes no responsibility for actual or consequential damage incurred as a result of any user's reliance on this data outside FSA Programs. Wetland identifiers do not represent the size, shape, or specific determination of the area. Refer to your original determination (CPA-026 and attached maps) for exact boundaries and determinations or contact USDA Natural Resources Conservation Service (NRCS).