

# Soils Map

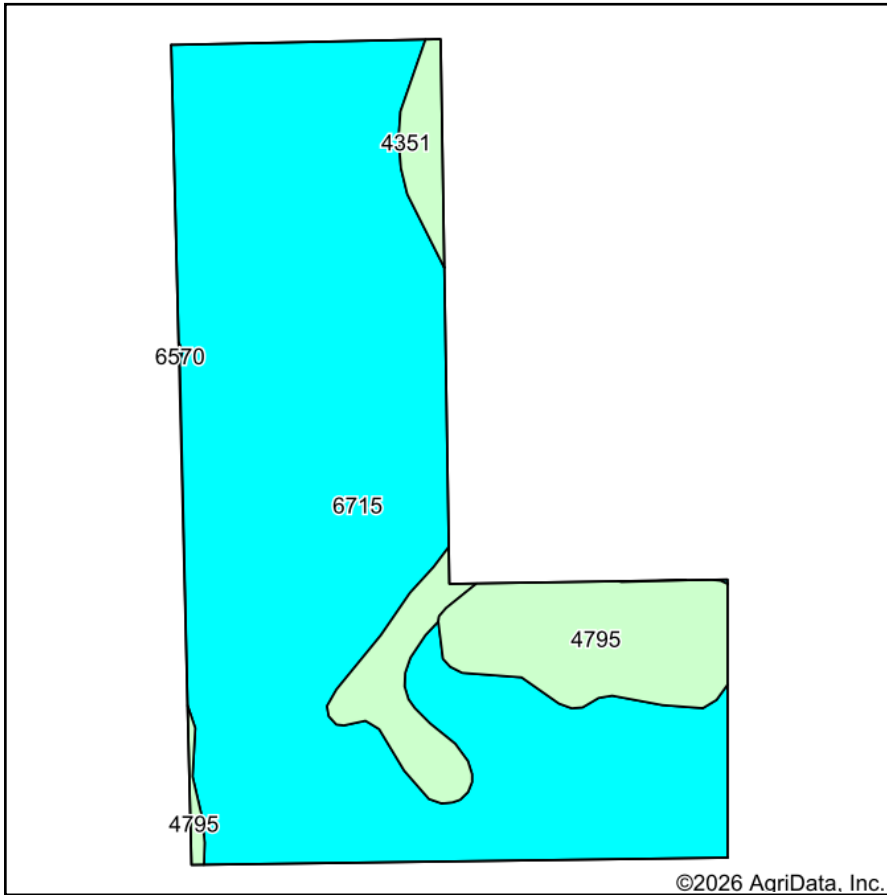

Soils data provided by USDA and NRCS.

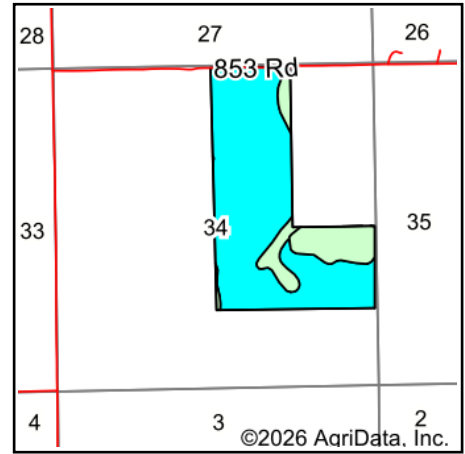

State: **Nebraska**  
 County: **Pierce**  
 Location: **34-26N-4W**  
 Township: **Willow Creek**  
 Acres: **160.22**  
 Date: **2/8/2026**



Maps Provided By:



Area Symbol: NE139, Soil Area Version: 24

Code	Soil Description	Acres	Percent of field	SRPG Legend	Non-Irr Class *c	Irr Class *c	SRPG	Grain sorghum Bu	Grain sorghum Irrigated Bu	*n NCCPI Overall	*n NCCPI Corn	*n NCCPI Small Grains	*n NCCPI Soybeans
6715	Thurman-Valentine complex, undulating	131.59	82.1%		IVe	IVe	29	25	93	33	31	33	25
4795	Valentine fine sand, rolling, moist	17.63	11.0%		Vle					34	34	30	22
4351	Elsmere loamy fine sand, 0 to 2 percent slopes, rarely flooded	11.00	6.9%		IVw	IVw		48	95	47	47	37	28
<b>Weighted Average</b>					<b>4.22</b>	<b>*-</b>	<b>23.8</b>	<b>23.8</b>	<b>82.9</b>	<b>*n 34.1</b>	<b>*n 32.4</b>	<b>*n 32.9</b>	<b>*n 24.9</b>

\*n: The aggregation method is "Weighted Average using all components"

\*c: Using Capabilities Class Dominant Condition Aggregation Method

\*- Irr Class weighted average cannot be calculated on the current soils data due to missing data.