

NEBRASKA  
MADISON  
Form: FSA-156EZ



United States Department of Agriculture  
Farm Service Agency

FARM : 5864  
Prepared : 3/31/25 10:18 AM CST  
Crop Year : 2025

See Page 2 for non-discriminatory Statements.

**Abbreviated 156 Farm Record**

Operator Name : SCHULZ JERRY AND ZACH  
CRP Contract Number(s) : None  
Recon ID : 31-119-2012-6  
Transferred From : None  
ARCPLC G/W Eligibility : Eligible

**Farm Land Data**

Farmland	Cropland	DCP Cropland	WBP	EWP	WRP	GRP	Sugarcane	Farm Status	Number Of Tracts
86.34	86.34	86.34	0.00	0.00	0.00	0.00	0.0	Active	1
State Conservation	Other Conservation	Effective DCP Cropland	Double Cropped		CRP	MPL	DCP Ag.Rel. Activity	SOD	
0.00	0.00	86.34	0.00		0.00	0.00	0.00	0.00	

**Crop Election Choice**

ARC Individual	ARC County	Price Loss Coverage
None	None	CORN

**DCP Crop Data**

Crop Name	Base Acres	CCC-505 CRP Reduction Acres	PLC Yield	HIP
Corn	26.10	0.00	101	0
<b>TOTAL</b>	<b>26.10</b>	<b>0.00</b>		

**NOTES**

Tract Number : 10730  
Description : N2SE4 10 22 2  
FSA Physical Location : NEBRASKA/MADISON  
ANSI Physical Location : NEBRASKA/MADISON  
BIA Unit Range Number :  
HEL Status : HEL field on tract.Conservation system being actively applied  
Wetland Status : Wetland determinations not complete  
WL Violations : None  
Owners : ZACH EDWARD SCHULZ, [REDACTED]  
Other Producers : None  
Recon ID : 31-119-2012-5

**Tract Land Data**

Farm Land	Cropland	DCP Cropland	WBP	EWP	WRP	GRP	Sugarcane
		86.34	0.00	0.00	0.00	0.00	0.0

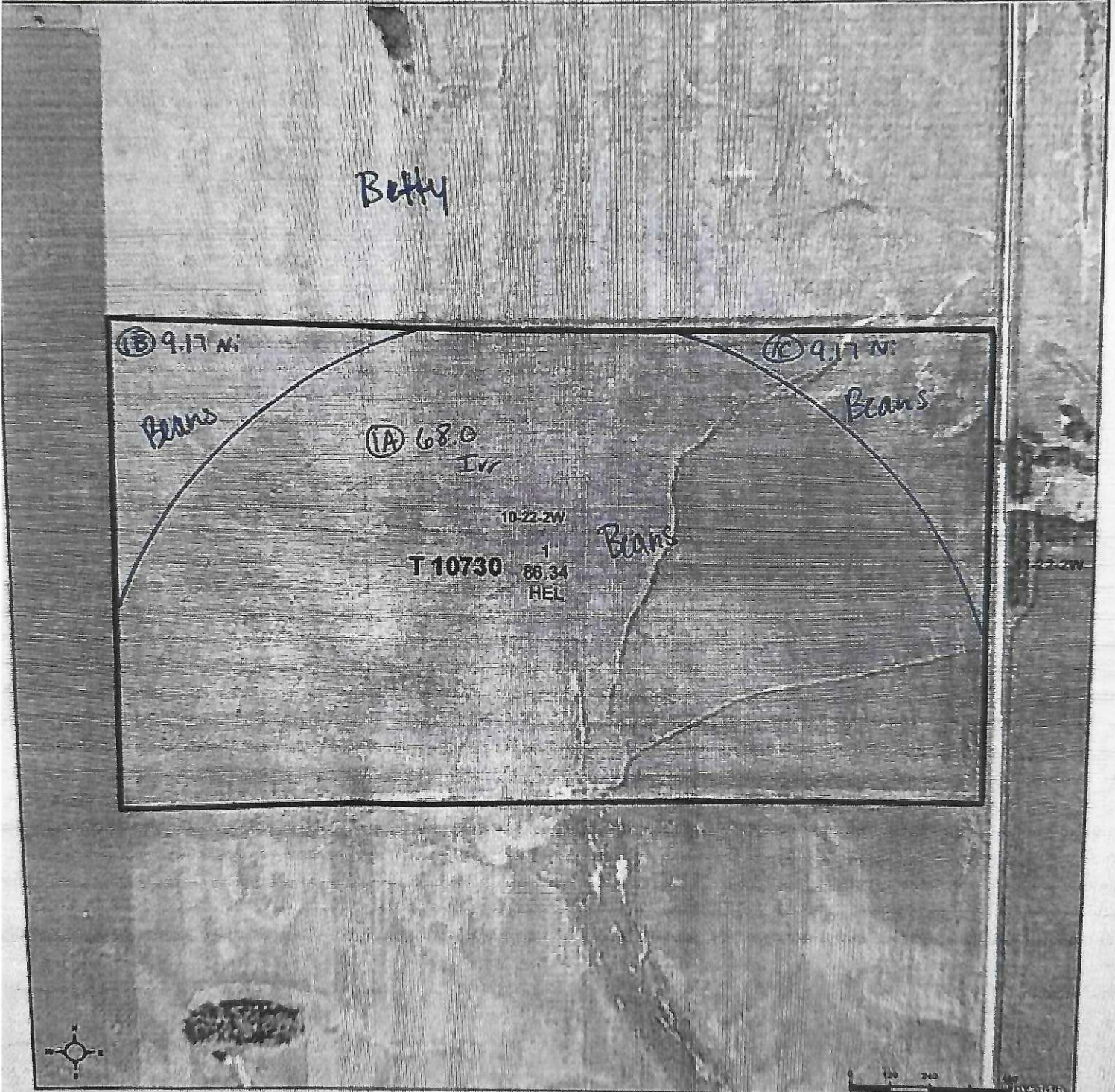

Common Land Unit  PLSS  
 Cropland  
 Tract Boundary

Wetland Determination Identifiers  
● Restricted Use

2024 EAWS Production Ortho Imagery  
Alternate year NAIP imagery may be displayed for tracts physically located in other states, along state borders, or years of partial imagery acquisition.

2025 Program Year  
Map Created March 12, 2025

Farm 5864  
Tract 10730