

NEBRASKA

PIERCE

Form: FSA-156EZ

See Page 2 for non-discriminatory Statements.



United States Department of Agriculture
Farm Service Agency

Abbreviated 156 Farm Record

FARM : 6405

Prepared : 1/27/26 11:32 AM CST

Crop Year : 2026

Operator Name : CHANCE W ANDERSON
CRP Contract Number(s) : None
Recon ID : None
Transferred From : 2022-31-003-0001735
ARCPLC G//F Eligibility : Eligible

Farm Land Data

Farmland	Cropland	DCP Cropland	WBP	EWP	WRP	GRP	Sugarcane	Farm Status	Number Of Tracts
157.16	120.43	120.43	0.00	0.00	0.00	0.00	0.0	Active	1
State Conservation	Other Conservation	Effective DCP Cropland	Double Cropped			CRP	MPL	DCP Ag.Rel. Activity	SOD
0.00	0.00	120.43	0.00			0.00	0.00	0.00	0.00

Crop Election Choice

ARC Individual	ARC County	Price Loss Coverage
None	CORN, SOYBN	None

DCP Crop Data

Crop Name	Base Acres	CCC-505 CRP Reduction Acres	PLC Yield	HIP
Corn	89.03	0.00	131	89
Soybeans	29.67	0.00	54	89
TOTAL	118.70	0.00		

NOTES

Empty box for notes.

Tract Number : 8029
Description : nw4 1-26-5
FSA Physical Location : NEBRASKA/ANTELOPE
ANSI Physical Location : NEBRASKA/ANTELOPE
BIA Unit Range Number :
CRP Contract Number(s) : None
HEL Status : HEL determinations not completed for all fields on the tract
Wetland Status : Tract contains a wetland or farmed wetland
WL Violations : None
Owners : CHANCE W ANDERSON, MEGGIE M ANDERSON
Other Producers : None
Recon ID : None

Tract Land Data

Farm Land	Cropland	DCP Cropland	WBP	EWP	WRP	GRP	Sugarcane
157.16	120.43	120.43	0.00	0.00	0.00	0.00	0.0

NEEDED ON EACH FIELD
Crop - Planting Dates - Irrigation practice
Producers and Shares
Intended Use (GR-grain, FG-hay, GZ-graze)

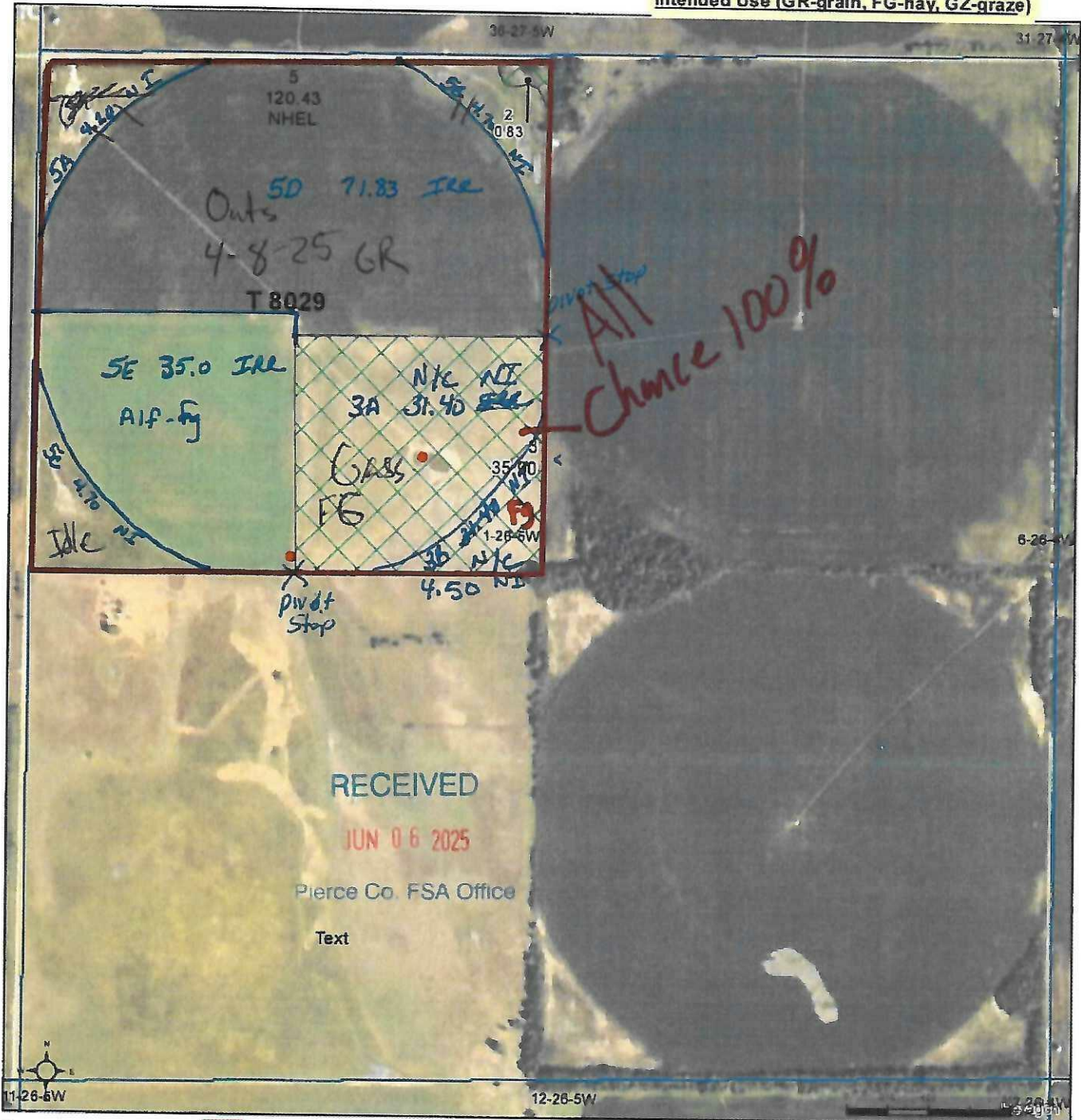

Common Land Unit

Wetland Determination Identifiers

2024 EAWS Production Ortho Imagery
 Alternate year NAIP imagery may be displayed for tracts physically located in other states, along state borders, or years of partial imagery acquisition.

2025 Program Year
 Map Created March 26, 2025
Farm 6405

ALL CROPS ARE NON-IRRIGATED and INTENDED USE IS GRAIN UNLESS SPECIFIED

1-26-5W

United States Department of Agriculture (USDA) Farm Service Agency (FSA) maps are for FSA Program administration only. This map does not represent a legal survey or reflect actual ownership, rather it depicts the information provided directly from the producer and/or National Agricultural Imagery Program (NAIP) imagery. The producer accepts the data 'as is' and assumes all risks associated with its use. USDA-FSA assumes no responsibility for actual or consequential damage incurred as a result of any user's reliance on this data outside FSA Programs. Wetland identifiers do not represent the size, shape, or specific determination of the area. Refer to your original determination (CPA-026 and attached maps) for exact boundaries and determinations or contact USDA Natural Resources Conservation Service (NRCS).