

NEBRASKA

MADISON

Form: FSA-156EZ

See Page 2 for non-discriminatory Statements.



United States Department of Agriculture
Farm Service Agency

Abbreviated 156 Farm Record

FARM : 7475

Prepared : 1/21/26 11:53 AM CST

Crop Year : 2025

Operator Name : [REDACTED]
 CRP Contract Number(s) : None
 Recon ID : 31-119-2022-119
 Transferred From : None
 ARCPLC G/I/F Eligibility : Eligible

Farm Land Data

Farmland	Cropland	DCP Cropland	WBP	EWP	WRP	GRP	Sugarcane	Farm Status	Number Of Tracts
202.33	122.97	122.97	0.00	0.00	0.00	0.00	0.0	Active	1
State Conservation	Other Conservation	Effective DCP Cropland	Double Cropped		CRP	MPL	DCP Ag.Rel. Activity	SOD	
0.00	0.00	122.97	0.00		0.00	0.00	0.00	0.00	

Crop Election Choice

ARC Individual	ARC County	Price Loss Coverage
None	CORN, SOYBN	None

DCP Crop Data

Crop Name	Base Acres	CCC-505 CRP Reduction Acres	PLC Yield	HIP
Corn	43.00	0.00	101	0
Soybeans	34.50	0.00	34	0
TOTAL	77.50	0.00		

NOTES

[Empty box for notes]

Tract Number : 11533

Description : W2SE4 & SW4 25 24 2 MOST OF
 FSA Physical Location : NEBRASKA/MADISON
 ANSI Physical Location : NEBRASKA/MADISON
 BIA Unit Range Number :
 CRP Contract Number(s) : None
 HEL Status : NHEL: No agricultural commodity planted on undetermined fields
 Wetland Status : [REDACTED]
 WL Violations : None
 Owners : [REDACTED] JOHN DAVID AMICK
 Other Producers : [REDACTED]
 Recon ID : 31-119-2022-100

Tract Land Data

Farm Land	Cropland	DCP Cropland	WBP	EWP	WRP	GRP	Sugarcane
202.33	122.97	122.97	0.00	0.00	0.00	0.00	0.0

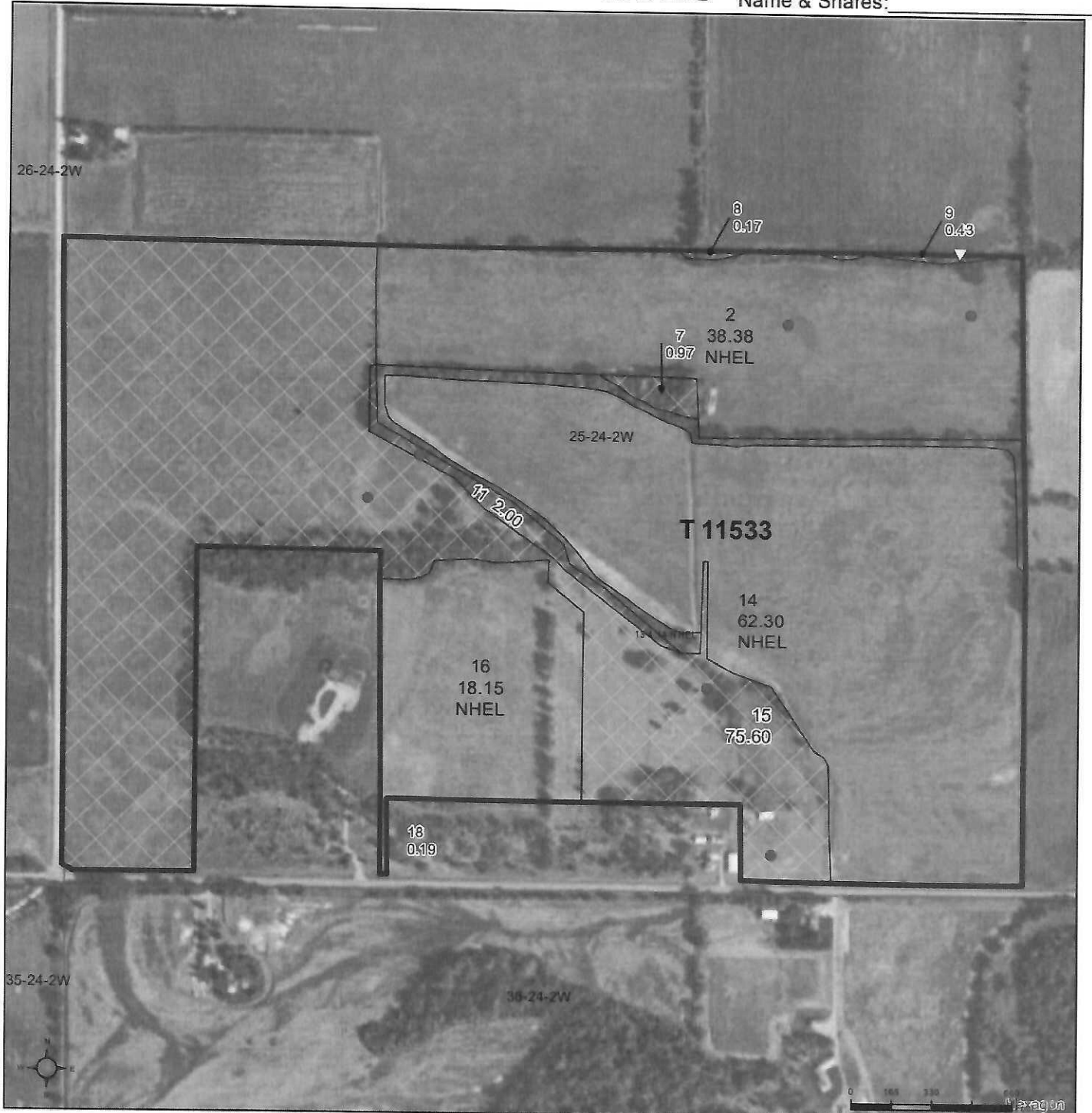

Common Land Unit

- Non-Cropland
- Cropland
- Tract Boundary
- PLSS

Wetland Determination Identifiers

- Restricted Use
- Limited Restrictions
- Exempt from Wetland Provisions

2024 EAWS Production Ortho Imagery
 Alternate year NAIP imagery may be displayed for tracts physically located in other states, along state borders, or years of partial imagery acquisition.

2025 Program Year

Map Created March 12, 2025

Farm 7475
Tract 11533

Tract Cropland Total: 122.97 acres

ALL CROPS ARE NON-IRRIGATED AND INTENDED USE IS GRAIN UNLESS SPECIFIED

United States Department of Agriculture (USDA) Farm Service Agency (FSA) maps are for FSA Program administration only. This map does not represent a legal survey or reflect actual ownership; rather it depicts the information provided directly from the producer and/or National Agricultural Imagery Program (NAIP) imagery. The producer accepts the data 'as is' and assumes all risks associated with its use. USDA-FSA assumes no responsibility for actual or consequential damage incurred as a result of any user's reliance on this data outside FSA Programs. Wetland identifiers do not represent the size, shape, or specific determination of the area. Refer to your original determination (CPA-026 and attached maps) for exact boundaries and determinations or contact USDA Natural Resources Conservation Service (NRCS).