

Tract Number : 1345

Description : SW 33-27-2

FSA Physical Location : NEBRASKA/PIERCE

ANSI Physical Location : NEBRASKA/PIERCE

BIA Unit Range Number :

HEL Status : NHEL: No agricultural commodity planted on undetermined fields

Wetland Status : Wetland determinations not complete

WL Violations : None

Owners : MIN-NEB LLC

Other Producers : None

Recon ID : None

TRACT 1

Tract Land Data

Farm Land	Cropland	DCP Cropland	WBP	EWP	WRP	GRP	Sugarcane
155.33	155.33	155.33	0.00	0.00	0.00	0.00	0.0
State Conservation	Other Conservation	Effective DCP Cropland	Double Cropped	CRP	MPL	DCP Ag. Rel Activity	SOD
0.00	0.00	155.33	0.00	0.00	0.00	0.00	0.00

DCP Crop Data

Crop Name	Base Acres	CCC-505 CRP Reduction Acres	PLC Yield
Corn	93.70	0.00	157
Soybeans	0.10	0.00	42
TOTAL	93.80	0.00	

NOTES

--

Tract Number : 1344

Description : NW 4-26-2
FSA Physical Location : NEBRASKA/PIERCE
ANSI Physical Location : NEBRASKA/PIERCE
BIA Unit Range Number :
HEL Status : NHEL: No agricultural commodity planted on undetermined fields
Wetland Status : Tract contains a wetland or farmed wetland
WL Violations : None
Owners : MIN-NEB LLC
Other Producers : None
Recon ID : None

TRACT 2

Tract Land Data

Farm Land	Cropland	DCP Cropland	WBP	EWP	WRP	GRP	Sugarcane
154.61	153.93	153.93	0.00	0.00	0.00	0.00	0.0

NEBRASKA
PIERCE
Form: FSA-156EZ



United States Department of Agriculture
Farm Service Agency

Abbreviated 156 Farm Record

FARM : 6304

Prepared : 7/15/25 4:31 PM CST

Crop Year : 2025

Tract 1344 Continued ...

State Conservation	Other Conservation	Effective DCP Cropland	Double Cropped	CRP	MPL	DCP Ag. Rel Activity	SOD
0.00	0.00	153.93	0.00	0.00	0.00	0.00	0.00

DCP Crop Data

Crop Name	Base Acres	CCC-505 CRP Reduction Acres	PLC Yield
Corn	94.00	0.00	157
Soybeans	0.10	0.00	42
TOTAL	94.10	0.00	

NOTES

Empty box for notes.

Tract Number : 7058
Description : Most E2 4-26-2
FSA Physical Location : NEBRASKA/PIERCE
ANSI Physical Location : NEBRASKA/PIERCE
BIA Unit Range Number :
HEL Status : NHEL: No agricultural commodity planted on undetermined fields
Wetland Status : Tract contains a wetland or farmed wetland
WL Violations : None
Owners : MIN-NEB LLC
Other Producers : None
Recon ID : 31-139-2010-214

TRACT 3

Tract Land Data

Farm Land	Cropland	DCP Cropland	WBP	EWP	WRP	GRP	Sugarcane
302.38	286.26	286.26	0.00	0.00	0.00	0.00	0.0

Tract 7058 Continued ...

State Conservation	Other Conservation	Effective DCP Cropland	Double Cropped	CRP	MPL	DCP Ag. Rel Activity	SOD
0.00	0.00	286.26	0.00	0.00	0.00	0.00	0.00

DCP Crop Data

Crop Name	Base Acres	CCC-505 CRP Reduction Acres	PLC Yield
Corn	233.90	0.00	157
Soybeans	6.50	0.00	42
TOTAL	240.40	0.00	

NOTES

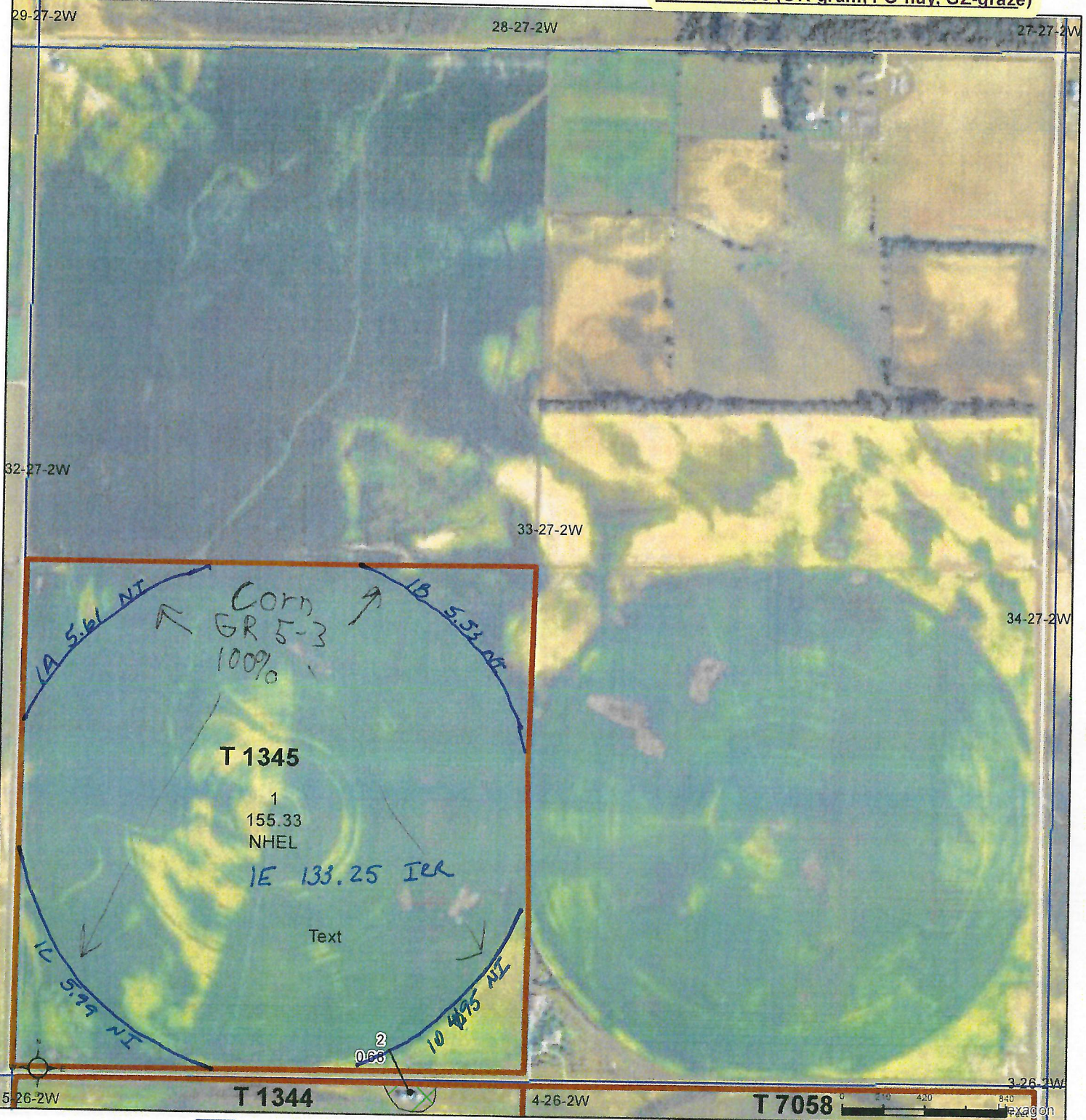

Common Land Unit PLSS

- Cropland
- Tract Boundary

- Wetland Determination Identifiers
- Restricted Use
 - ▼ Limited Restrictions
 - Exempt from Wetland Provisions

2024 EAWS Production Ortho Imagery
 Alternate year NAIP imagery may be displayed for tracts physically located in other states, along state borders, or years of partial imagery acquisition.

2025 Program Year
 Map Created March 26, 2025

Farm 6304

ALL CROPS ARE NON-IRRIGATED and INTENDED USE IS GRAIN UNLESS SPECIFIED

33-27-2W

United States Department of Agriculture (USDA) Farm Service Agency (FSA) maps are for FSA Program administration only. This map does not represent a legal survey or reflect actual ownership; rather it depicts the information provided directly from the producer and/or National Agricultural Imagery Program (NAIP) imagery. The producer accepts the data 'as is' and assumes all risks associated with its use. USDA-FSA assumes no responsibility for actual or consequential damage incurred as a result of any user's reliance on this data outside FSA Programs. Wetland identifiers do not represent the size, shape, or specific determination of the area. Refer to your original determination (CPA-026 and attached maps) for exact boundaries and determinations or contact USDA Natural Resources Conservation Service (NRCS).

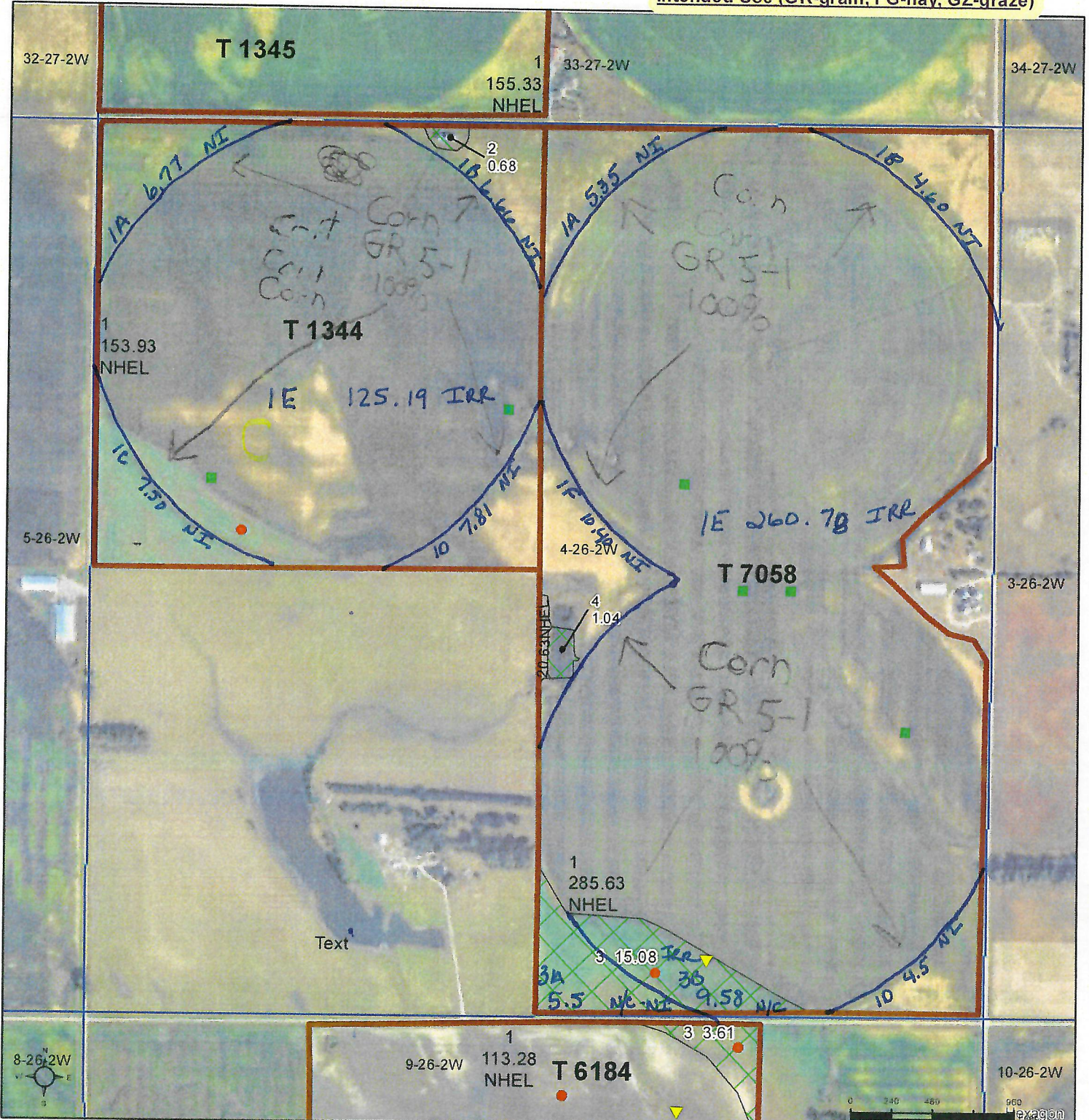

2024 EAWS Production Ortho Imagery
 Alternate year NAIP imagery may be displayed for tracts physically located in other states, along state borders, or years of partial imagery acquisition.

2025 Program Year
 Map Created March 26, 2025
Farm 6304

ALL CROPS ARE NON-IRRIGATED and INTENDED USE IS GRAIN UNLESS SPECIFIED

4-26-2W

- Common Land Unit**
- Tract Boundary
 - PLSS
 - Non-Cropland
 - Cropland
- Wetland Determination Identifiers**
- Restricted Use
 - Limited Restrictions
 - Exempt from Wetland Provisions

United States Department of Agriculture (USDA) Farm Service Agency (FSA) maps are for FSA Program administration only. This map does not represent a legal survey or reflect actual ownership; rather it depicts the information provided directly from the producer and/or National Agricultural Imagery Program (NAIP) imagery. The producer accepts the data 'as is' and assumes all risks associated with its use. USDA-FSA assumes no responsibility for actual or consequential damage incurred as a result of any user's reliance on this data outside FSA Programs. Wetland identifiers do not represent the size, shape, or specific determination of the area. Refer to your original determination (CPA-026 and attached maps) for exact boundaries and determinations or contact USDA Natural Resources Conservation Service (NRCS).