

Aerial Map

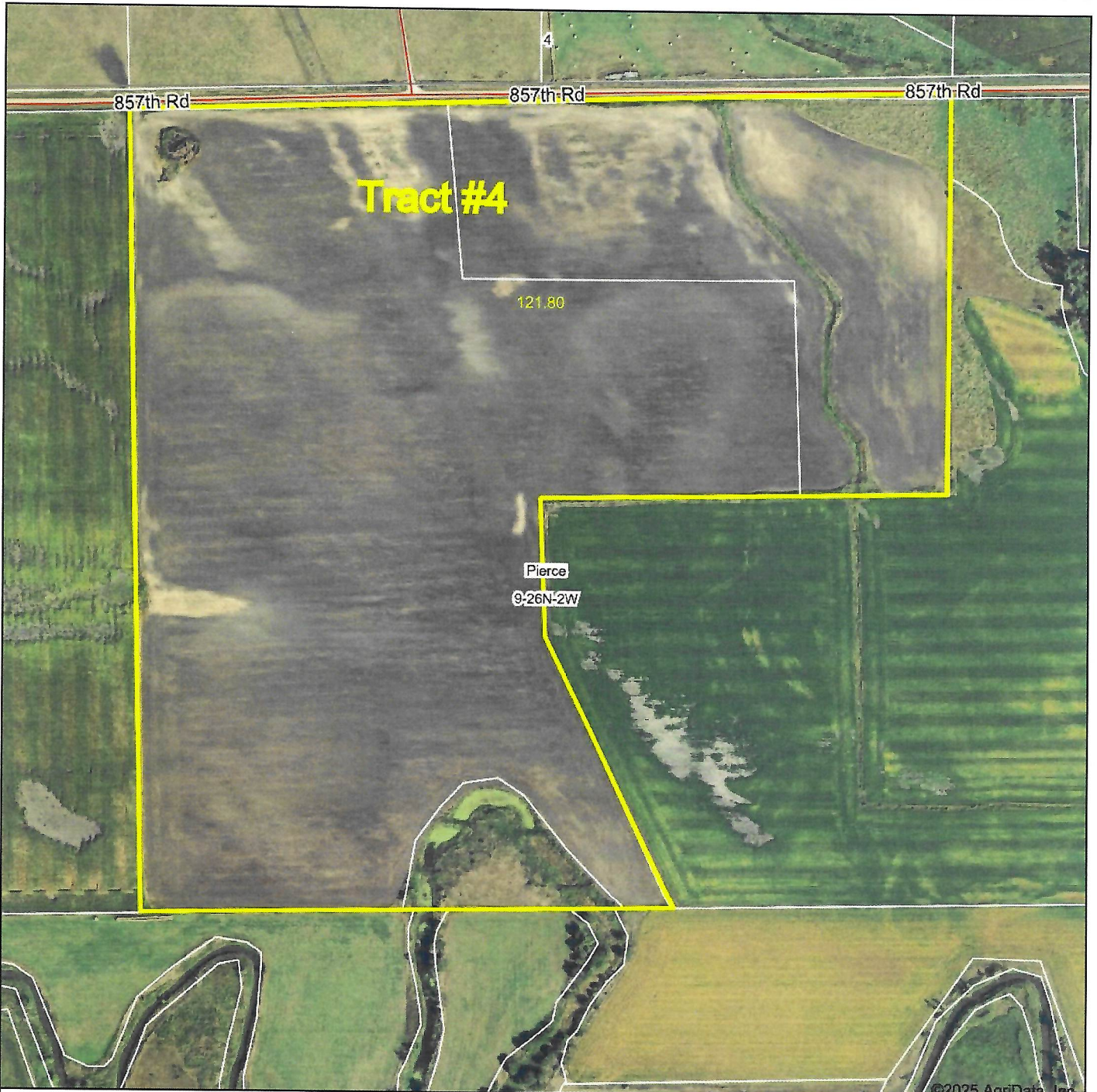

©2025 AgriData, Inc.

Boundary Center: 42° 14' 46.66, -97° 33' 11.57

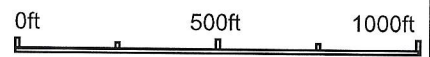

Ag Land Realty, LLC
Real Estate Land Management Auctions

Maps Provided By:
 **surety**
CUSTOMIZED ONLINE MAPPING
© AgriData, Inc. 2023 www.AgriDataInc.com

9-26N-2W
Pierce County
Nebraska

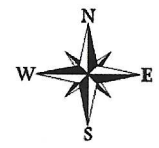

8/12/2025

Field borders provided by Farm Service Agency as of 5/21/2008.

Soils Map

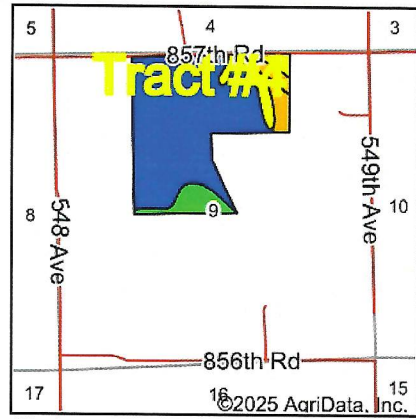
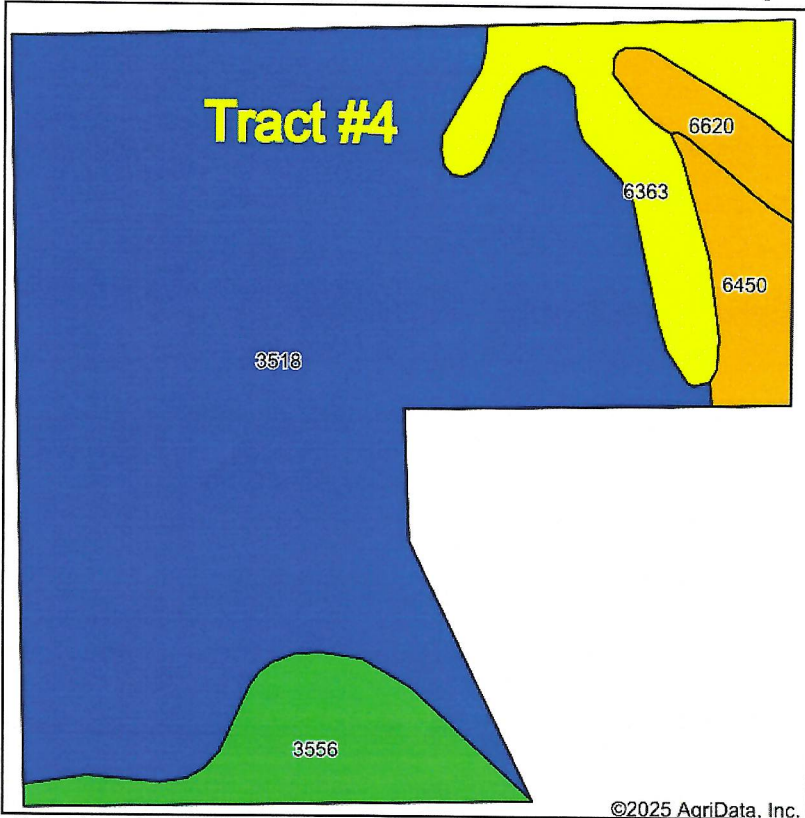

State: **Nebraska**
 County: **Pierce**
 Location: **9-26N-2W**
 Township: **Pierce**
 Acres: **121.8**
 Date: **8/12/2025**



Maps Provided By:



Area Symbol: NE139, Soil Area Version: 23

Code	Soil Description	Acres	Percent of field	Non-Irr Class Legend	Non-Irr Class *c	Irr Class *c	*n NCCPI Overall	*n NCCPI Corn	*n NCCPI Small Grains	*n NCCPI Soybeans
3518	Lamo silty clay loam, 0 to 2 percent slopes, occasionally flooded	92.83	76.2%		IIw	IIw	77	68	58	77
6363	Obert silt loam, 0 to 2 percent slopes, frequently ponded	10.86	8.9%		VIw		39	19	37	16
3556	Muir silt loam, calcareous, rarely flooded	9.94	8.2%		Iw	Iw	74	72	70	74
6450	Clamo silty clay, occasionally flooded	4.99	4.1%		IIIw	IIIw	54	36	40	54
6620	Bazile soils, 1 to 6 percent slopes	3.18	2.6%		IIIe	IIIe	50	46	50	42
Weighted Average					2.34	*-	*n 71.7	*n 62.1	*n 56.2	*n 69.5

*n: The aggregation method is "Weighted Average using all components"

*c: Using Capabilities Class Dominant Condition Aggregation Method

*- Irr Class weighted average cannot be calculated on the current soils data due to missing data.

Soils data provided by USDA and NRCS.