

Aerial Map

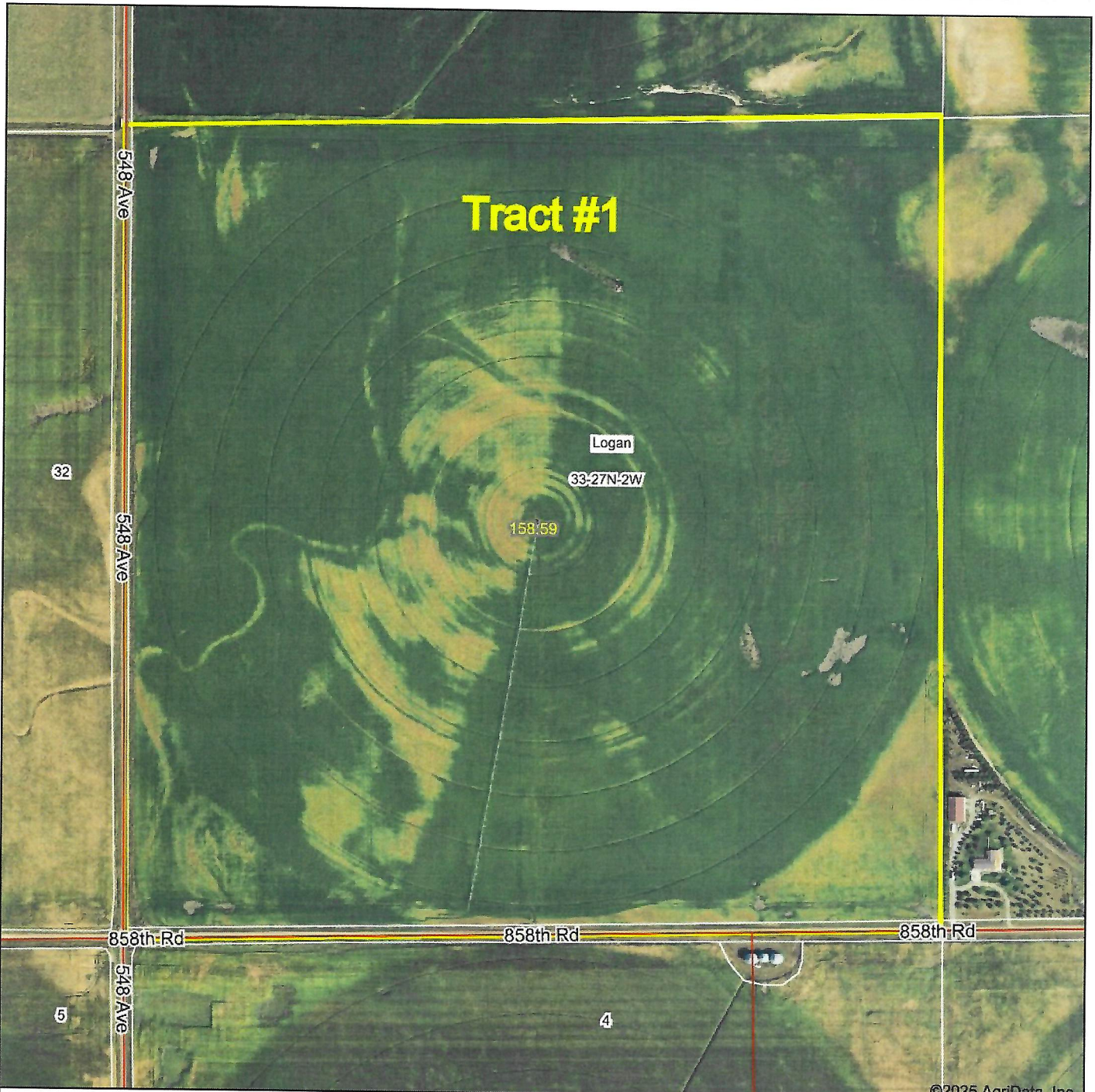

©2025 AgriData, Inc.

Boundary Center: 42° 16' 4.4, -97° 33' 28.72

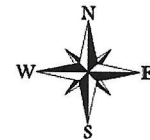
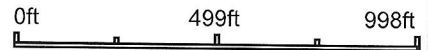

Ag Land Realty, LLC

Real Estate Land Management Auctions

Maps Provided By:



© AgriData, Inc. 2023

www.AgriDataInc.com

33-27N-2W
Pierce County
Nebraska

8/12/2025

Field borders provided by Farm Service Agency as of 5/21/2008.

Soils Map

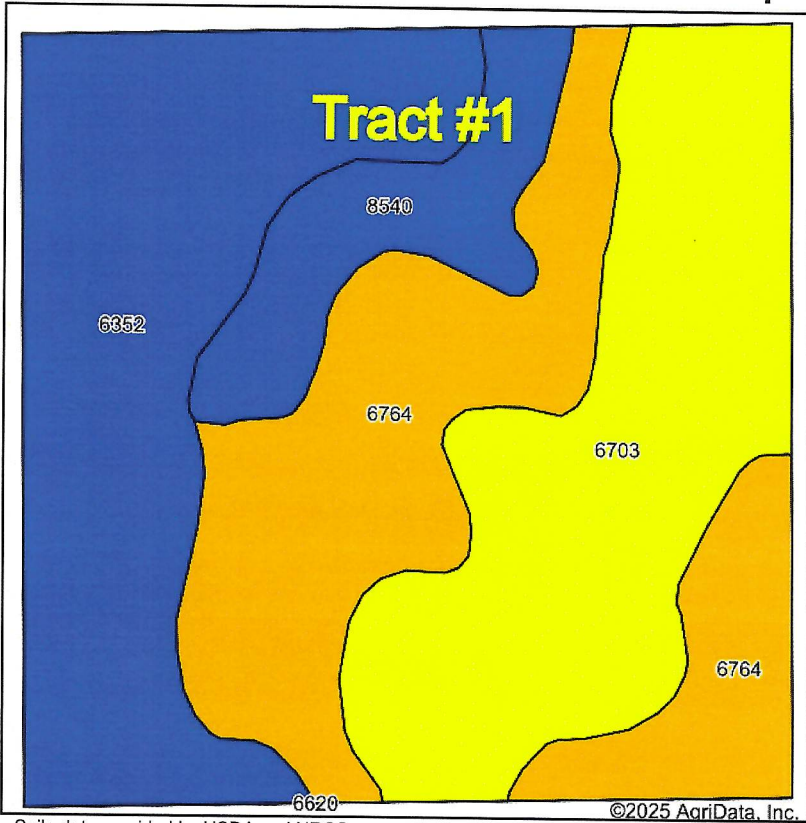

Soils data provided by USDA and NRCS.

©2025 AgriData, Inc.

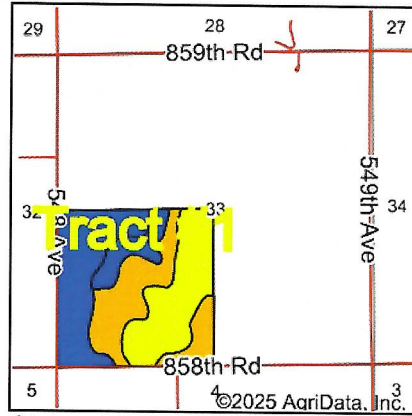

State: **Nebraska**
 County: **Pierce**
 Location: **33-27N-2W**
 Township: **Logan**
 Acres: **158.59**
 Date: **8/12/2025**



Maps Provided By:



Area Symbol: NE139, Soil Area Version: 23

Code	Soil Description	Acres	Percent of field	Non-Irr Class Legend	Non-Irr Class *c	Irr Class *c	Grain sorghum Bu	Grain sorghum Irrigated Bu	*n NCCPI Overall	*n NCCPI Corn	*n NCCPI Small Grains	*n NCCPI Soybeans
6352	Leshara silt loam, occasionally flooded	49.92	31.5%		IIw	IIw			68	55	58	68
6703	Thurman loamy fine sand, 2 to 6 percent slopes	48.11	30.3%		IVe	IVe			51	51	41	34
6764	Hadar loamy fine sand, 2 to 6 percent slopes	46.25	29.2%		IIIe	IIIe	4	5	59	59	52	51
8540	Ovina fine sandy loam, rarely flooded	14.31	9.0%		IIw	IIw			60	48	57	60
Weighted Average					2.90	2.90	1.2	1.5	*n 59.5	*n 54.3	*n 51	*n 52

*n: The aggregation method is "Weighted Average using all components"

*c: Using Capabilities Class Dominant Condition Aggregation Method

Soils data provided by USDA and NRCS.