

Wetlands Map

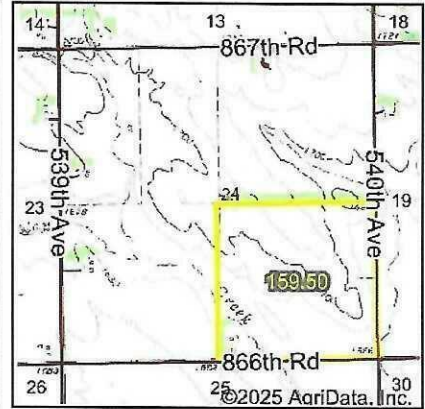

State: **Nebraska**
 Location: **24-28N-4W**
 County: **Pierce**
 Township: **North Dry Creek**
 Date: **3/11/2025**



Maps Provided By:



© AgriData, Inc. 2023 www.AgrDataInc.com

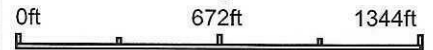

Classification Code	Type	Acres
PEM1A	Freshwater Emergent Wetland	1.25
PEM1Cx	Freshwater Emergent Wetland	0.10
Total Acres		1.35

Data Source: National Wetlands Inventory website. U.S. DoI, Fish and Wildlife Service, Washington, D.C. <http://www.fws.gov/wetlands/>

Field borders provided by Farm Service Agency as of 5/21/2008.

MINIMAL EFFECT MAP

Date: 11/28/2011

Customer(s): DUANE G GUBBELS
District: LOWER ELKHORN NATURAL RESOURCES DISTRICT

Field Office: PIERCE SERVICE CENTER
Agency: NRCS
Assisted By: DENNIS SMITH

Legal Description: SE4 24-28-4W

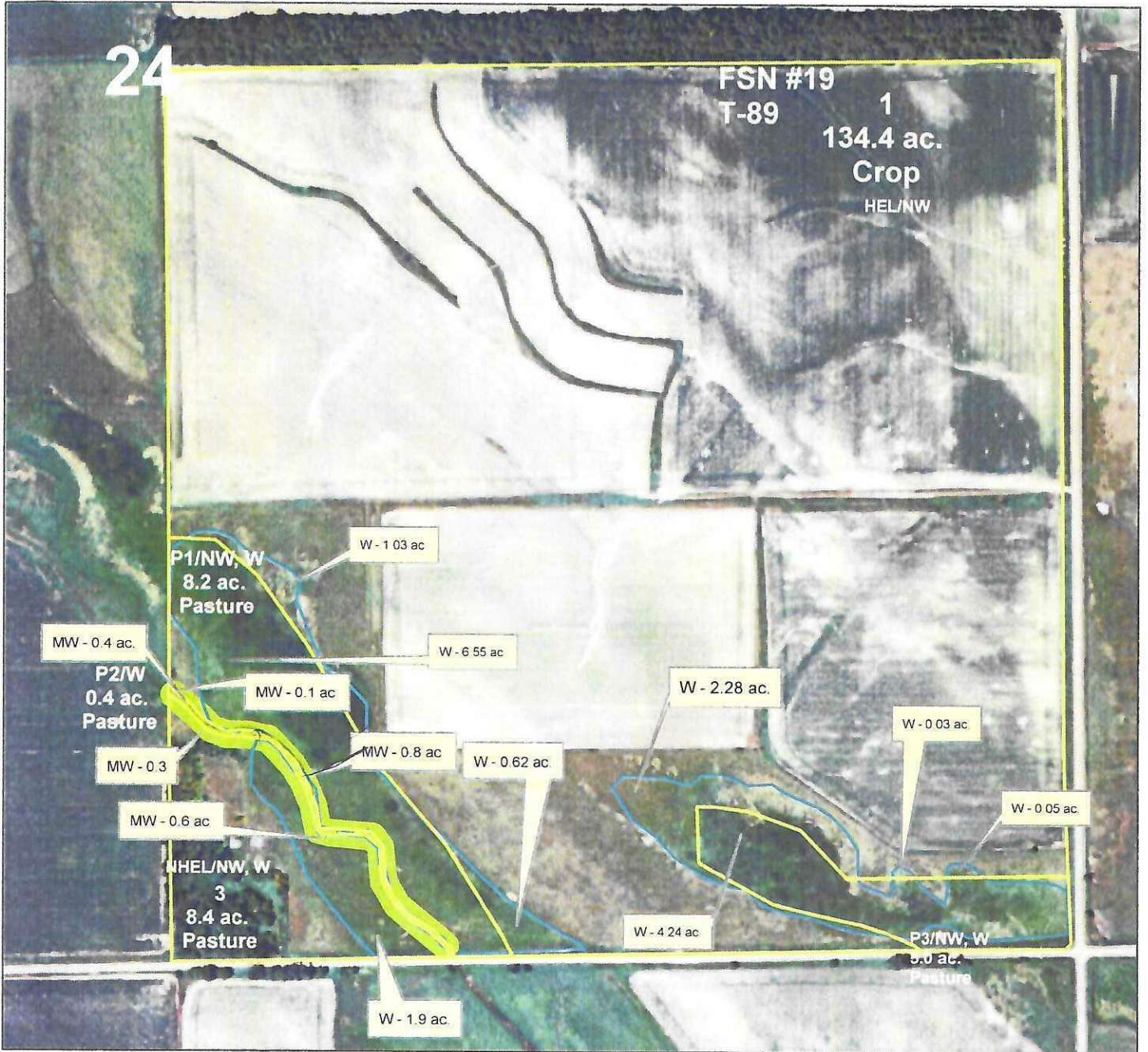

Legend

-  t89
-  Wetlands
-  MW Agreement
-  Wetland_Lines





United States Department
of Agriculture

Natural Resources
Conservation Service

NRCS-CPA-026c
9/2012

HIGHLY ERODIBLE LAND AND WETLAND CONSERVATION DETERMINATION

Name	Marvin Stech	Request Date:	10/21/2014	County:	Pierce
Address:	86297 Hwy 121 Osmond, NE 68765-5033				
Agency or Person Requesting Determination:	FSA	Tract No:	89	FSA Farm No.:	5496

Section I - Highly Erodible Land

Is a soil survey now available for making a highly erodible land determination?	Yes
Are there highly erodible soil map units on this farm?	Yes

Fields in this section have undergone a determination of whether they are highly erodible land (HEL) or not; fields for which an HEL Determination has not been completed are not listed. In order to be eligible for USDA benefits, a person must be using an approved conservation system on all HEL.

Field(s)	HEL(Y/N)	Sodbust (Y/N)	Acres	Determination Date
1	Yes	No	145.3	10/27/2014

The Highly Erodible Land determination was completed in the Office

Section II - Wetlands

Fields in this section have had wetland determinations completed. See the Definition of Wetland Label Codes for additional information regarding allowable activities under the wetland conservation provisions of the Food Security Act and/or when wetland determinations are necessary to determine USDA program eligibility

Field(s)	Wetland Label*	Occurrence Year (CW)	Acres	Determination Date	Certification Date
1	MW		1.8	11/28/2011	11/28/2011
1	NW		134.6	04/28/2011	04/28/2011
1	W		8.9	04/28/2011	04/28/2011
2	MW		0.4	11/28/2011	11/28/2011
2	NW		0.8	04/28/2011	04/28/2011

The wetland determination was completed in the Field It was Mailed to the person on 11/28/2011.

Remarks:

I certify that the above determinations are correct and were conducted in accordance with policies and procedures contained in the National Food Security Act Manual.

Signature Designated Conservationist	Date
	10/27/2014

The U.S. Department of Agriculture (USDA) prohibits discrimination in all its programs and activities on the basis of race, color, national origin, gender, religion, age, disability, political beliefs, sexual orientation, and marital or family status. (Not all prohibited bases apply to all programs.) Persons with disabilities who require alternative means for communication of program information (Braille, large print, audiotape, etc.) should contact USDA's TARGET Center at 202-720-2600 (voice and TDD). To file a complaint of discrimination, write USDA, Assistant Secretary for Civil Rights, 1400 Independence Avenue, S.W., Stop 9410, Washington, DC 20250-9410, or call toll-free at (866) 632-9992 (English) or (800) 877-8339 (TDD) or (866) 377-8642 (English Federal-relay) or (800) 845-6136 (Spanish Federal-relay). USDA is an equal opportunity provider and employer.



HIGHLY ERODIBLE LAND AND WETLAND CONSERVATION DETERMINATION

Name Address: Duane G. Gubbels 86351 550 Ave Osmond, NE 68765-5104 Request Date: 6/20/11 County: Pierce Agency or Person Requesting Determination: FSA Tract No: 89 FSA Farm No.: 19

Section I - Highly Erodible Land

Is a soil survey now available for making a highly erodible land determination? Yes Are there highly erodible soil map units on this farm? Yes

Fields in this section have undergone a determination of whether they are highly erodible land (HEL) or not; fields for which an HEL Determination has not been completed are not listed. In order to be eligible for USDA benefits, a person must be using an approved conservation system on all HEL.

Table with 5 columns: Field(s), HEL(Y/N), Sodbust(Y/N), Acres, Determination Date. Rows include field 1 (134.4 acres) and field 3 (8.4 acres).

The Highly Erodible Land determination was completed in the office .

Section II - Wetlands

Are there hydric soils on this farm? Y

Fields in this section have had wetland determinations completed. See the Definition of Wetland Label Codes for additional information regarding allowable activities under the wetland conservation provisions of the Food Security Act and/or when wetland determinations are necessary to determine USDA program eligibility.

Table with 6 columns: Field(s), Wetland Label*, Occurrence Year (CW)**, Acres, Determination Date, Certification Date. Lists multiple fields with labels like NW, W, MW and determination dates of 4/28/2011 and 11/28/2011.

The wetland determination was completed in the field . It was mailed to the person on 4/28/2011.

Remarks: Updated the wetland determinations as result of the Minimal Effect Agreement (see attached) requested by the producer & that was signed and approved on this tract.

I certify that the above determinations are correct and were conducted in accordance with policies and procedures contained in the National Food Security Act Manual.

Signature Designated Conservationist: [Signature] Date: 11-28-2011

The U.S. Department of Agriculture (USDA) prohibits discrimination in all its programs and activities on the basis of race, color, national origin, gender, religion, age, disability, political beliefs, sexual orientation, and marital or family status.