

NEBRASKA
CEDAR
Form: FSA-156EZ



FARM : 8066
Prepared : 12/16/24 9:51 AM CST
Crop Year : 2025

Abbreviated 156 Farm Record

Tract Number : 9563
Description : 14-30-1W
FSA Physical Location : NEBRASKA/CEDAR
ANSI Physical Location : NEBRASKA/CEDAR
BIA Unit Range Number :
HEL Status : HEL field on tract.Conservation system being actively applied
Wetland Status : Tract contains a wetland or farmed wetland
WL Violations : None
Owners : JAMES E PICK
Other Producers : None
Recon ID : 31-027-2007-135

Tract Land Data

Farm Land	Cropland	DCP Cropland	WBP	EWP	WRP	GRP	Sugarcane
151.43	145.71	145.71	0.00	0.00	0.00	0.00	0.0
State Conservation	Other Conservation	Effective DCP Cropland	Double Cropped	CRP	MPL	DCP Ag. Rel Activity	SOD
0.00	0.00	145.71	0.00	0.00	0.00	0.00	0.00

DCP Crop Data

Crop Name	Base Acres	CCC-505 GRP Reduction Acres	PLC Yield
Corn	89.14	0.00	171
Soybeans	41.81	0.00	49
TOTAL	130.95	0.00	

NOTES

--

In accordance with Federal civil rights law and U.S. Department of Agriculture (USDA) civil rights regulations and policies, the USDA, its Agencies, offices, and employees, and institutions participating in or administering USDA programs are prohibited from discriminating based on race, color, national origin, religion, sex, gender identity (including gender expression), sexual orientation, disability, age, marital status, family/parental status, income derived from a public assistance program, political beliefs, or reprisal or retaliation for prior civil rights activity, in any program or activity conducted or funded by USDA (not all bases apply to all programs). Remedies and complaint filing deadlines vary by program or incident.

Persons with disabilities who require alternative means of communication for program information (e.g., Braille, large print, audiotape, American Sign Language, etc.) should contact the responsible Agency or USDA's TARGET Center at (202) 720-2600 (voice and TTY) or contact USDA through the Federal Relay Service at (800) 877-8339. Additionally, program information may be made available in languages other than English.

To file a program discrimination complaint, complete the USDA Program Discrimination Complaint Form, AD-3027, found online at http://www.ascr.usda.gov/complaint_filing_cust.html and at any USDA office or write a letter addressed to USDA and provide in the letter all of the information requested in the form. To request a copy of the complaint form, call (866) 632-9992. Submit your completed form or letter to USDA by: (1) mail: U.S. Department of Agriculture Office of the Assistant Secretary for Civil Rights 1400 Independence Avenue, SW Washington, D.C. 20250-9410; (2) fax: (202) 690-7442; or (3) e-mail: program.intake@usda.gov. USDA is an equal opportunity provider, employer, and lender.

100%

3B = 34.37 SOIA COM NI GR 5-20-24

3A 103.11 SOIA COM IRR GR 5-20-24



Common Land Unit
 Tract Boundary
 PLSS
 Non-Cropland
 Cropland

2024 Program Year
 Map Created March 19, 2024

All fields are NI, GR (FG for ALF)
 & 100% to operator unless otherwise noted

Farm 8066
Tract 9563

Wetland Determination
● Restricted Use
▼ Limited Restrictions
■ Exempt from Wetland Provisions

Tract Cropland Total: 145.71 acres

United States Department of Agriculture (USDA) Farm Service Agency (FSA) maps are for FSA Program administration only. This map does not represent a legal survey or reflect actual ownership; rather it depicts the information provided directly from the producer and/or National Agricultural Imagery Program (NAIP) imagery. The producer accepts the data 'as is' and assumes all risks associated with its use. USDA-FSA assumes no responsibility for actual or consequential damage incurred as a result of any user's reliance on this data outside FSA Programs. Wetland identifiers do not represent the size, shape, or specific determination of the area. Refer to your original determination (CPA-026 and attached maps) for exact boundaries and determinations or contact USDA Natural Resources Conservation Service (NRCS).



United States
Department of
Agriculture

Cedar County, Nebraska

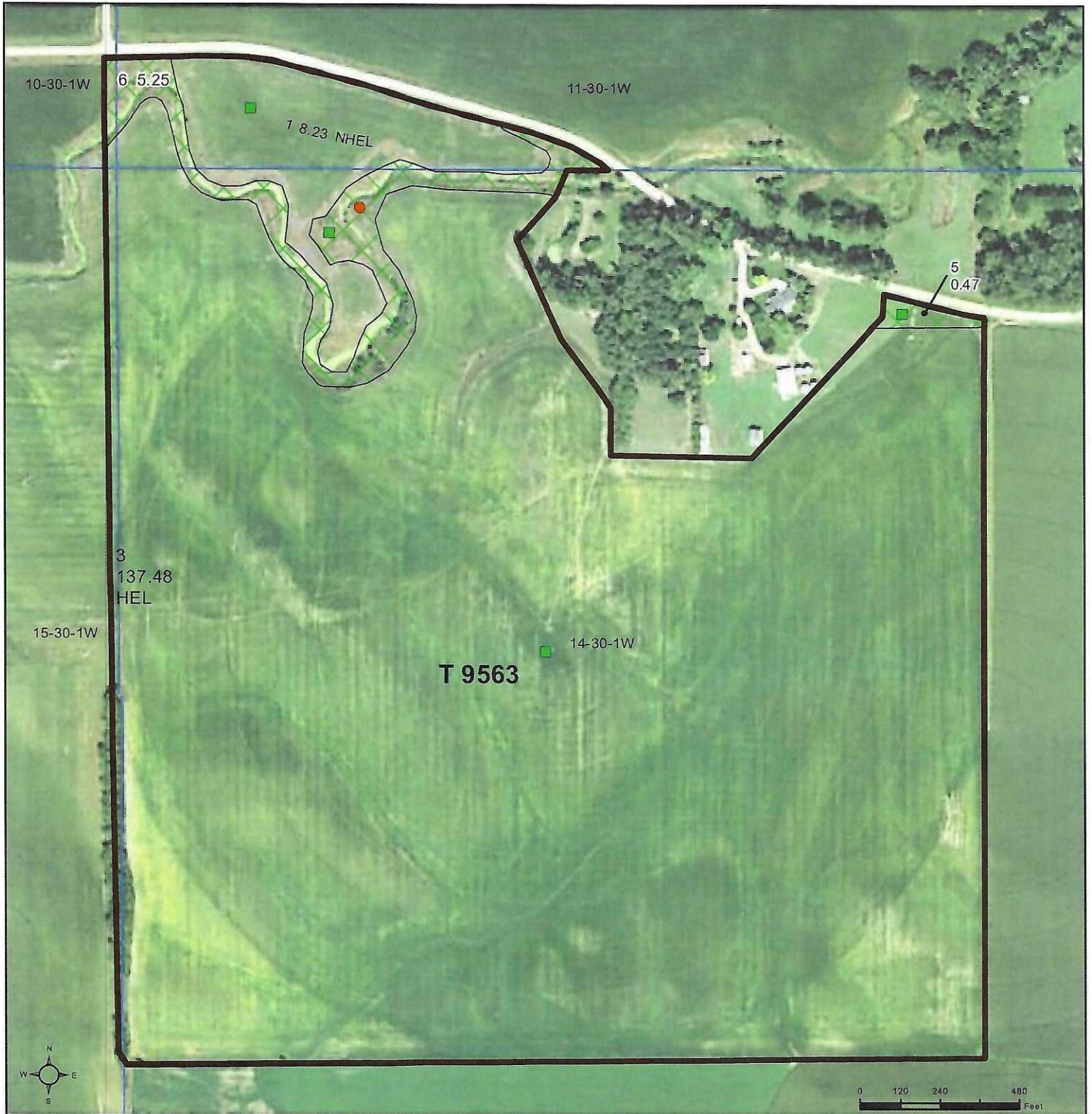

Common Land Unit

- Non-Cropland
- Cropland
- Tract Boundary
- PLSS

2022 NAIP Ortho Imagery

2025 Program Year

Map Created October 03, 2024

Farm **8066**

Tract **9563**

Wetland Determination

- Restricted Use
- Limited Restrictions
- Exempt from Wetland

Tract Cropland Total: 145.71 acres

United States Department of Agriculture (USDA) Farm Service Agency (FSA) maps are for FSA Program administration only. This map does not represent a legal survey or reflect actual ownership; rather it depicts the information provided directly from the producer and/or National Agricultural Imagery Program (NAIP) imagery. The producer accepts the data 'as is' and assumes all risks associated with its use. USDA-FSA assumes no responsibility for actual or consequential damage incurred as a result of any user's reliance on this data outside FSA Programs. Wetland identifiers do not represent the size, shape, or specific determination of the area. Refer to your original determination (CPA-026 and attached maps) for exact boundaries and determinations or contact USDA Natural Resources Conservation Service (NRCS).