

State							

DCP Crop Data

			00

NOTES

Tract Number : 1277
Description : S2NE4 35-18-8
FSA Physical Location : NEBRASKA/DODGE
ANSI Physical Location : NEBRASKA/DODGE
BIA Unit Range Number :
HEL Status : NHEL No agricultural commodity planted on undetermined fields
Wetland Status : Tract does not contain a wetland
WL Violations : None
Owners : JACK O MULLIKEN, PAMELA J MULLIKEN
Other Producers : MW SCHULER FARMS, LLC
Recon ID : None

Tract Land Data

Farm Land	Cropland	DCP Cropland	WBP	EWP	WRP	GRP	Sugarcane
79 30	79 30	79 30	0 00	0 00	0 00	0 00	0 0
State Conservation	Other Conservation	Effective DCP Cropland	Double Cropped	CRP	MPL	DCP Ag. Rel Activity	SOD
0 00	0 00	79 30	0 00	0 00	0 00	0 00	0 00

DCP Crop Data

Crop Name	Base Acres	CCC-505 CRP Reduction Acres	PLC Yield
Com	49 05	0 00	132
Soybeans	28 92	0 00	41
TOTAL	77.97	0.00	

NOTES



United States
Department of
Agriculture

Dodge County, Nebraska

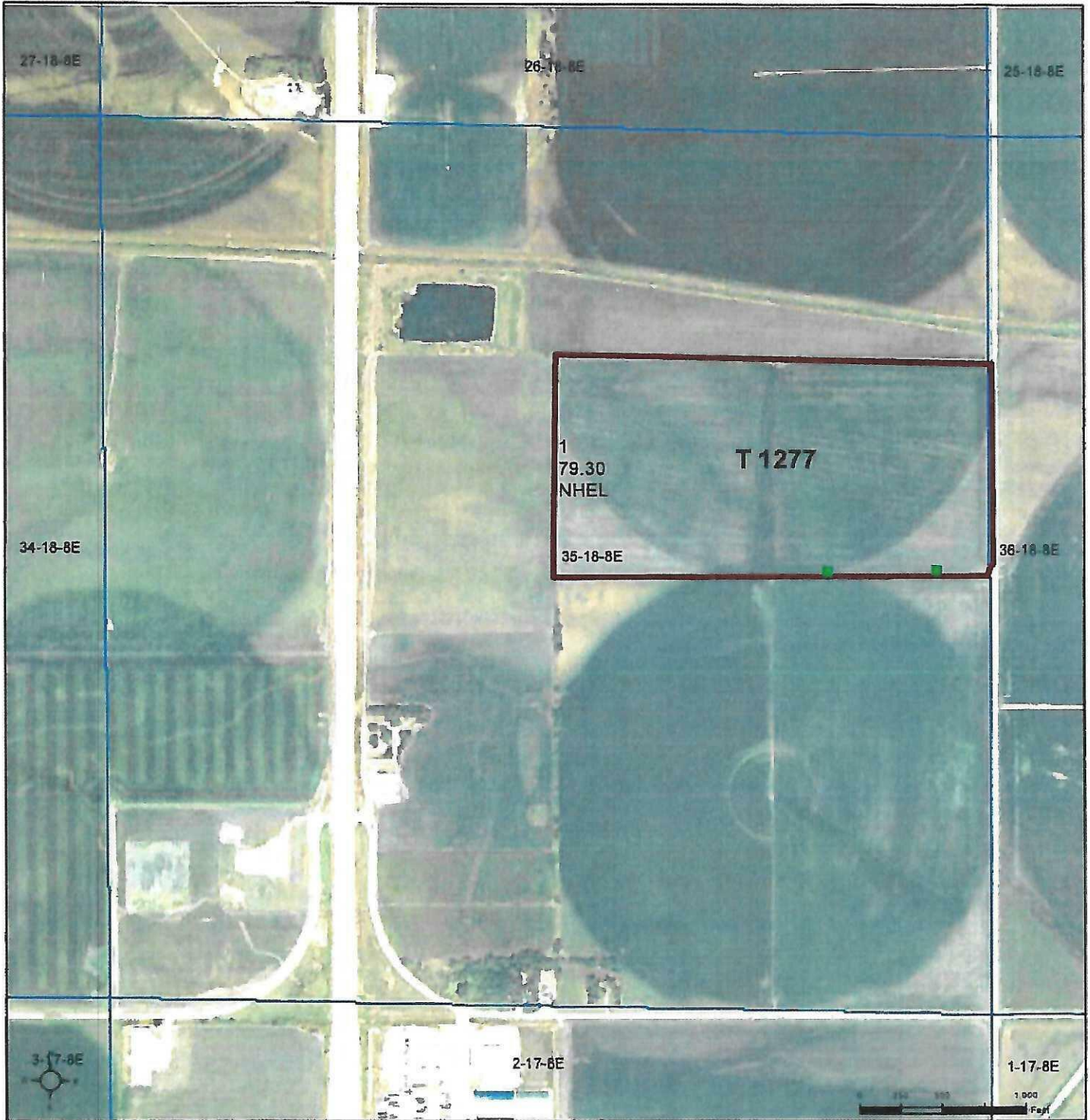

Common Land Unit PLSS

- Cropland
- Tract Boundary

2022 NAIP Ortho Imagery

2024 Program Year

Map Created February 29, 2024

Farm 9091

Wetland Determination Identifiers

- Restricted Use
- ▼ Limited Restrictions
- Exempt from Wetland Provisions

35-18-8E

United States Department of Agriculture (USDA) Farm Service Agency (FSA) maps are for FSA Program administration only. This map does not represent a legal survey or reflect actual ownership; rather it depicts the information provided directly from the producer and/or National Agricultural Imagery Program (NAIP) Imagery. The producer accepts the data 'as is' and assumes all risks associated with its use. USDA-FSA assumes no responsibility for actual or consequential damage incurred as a result of any user's reliance on this data outside FSA Programs. Wetland identifiers do not represent the size, shape, or specific determination of the area. Refer to your original determination (CPA-026 and attached maps) for exact boundaries and determinations or contact USDA Natural Resources Conservation Service (NRCS).