

TRACT 2

Tract Number : 107
Description : NW 13-30-4 (S11)
FSA Physical Location : NEBRASKA/KNOX
ANSI Physical Location : NEBRASKA/KNOX
BIA Unit Range Number :
HEL Status : HEL determinations not completed for all fields on the tract
Wetland Status : Wetland determinations not complete
WL Violations : None
Owners : JAMES E PICK
Other Producers : None
Recon ID : None

Tract Land Data

Farm Land	Cropland	DCP Cropland	WBP	EWP	WRP	GRP	Sugarcane
155.86	154.99	154.99	0.00	0.00	0.00	0.00	0.0

NEBRASKA
 KNOX
 Form: FSA-156EZ



United States Department of Agriculture
 Farm Service Agency

FARM : 8909
 Prepared : 12/2/24 12:30 PM CST
 Crop Year : 2025

Abbreviated 156 Farm Record

Tract 107 Continued ...

State Conservation	Other Conservation	Effective DCP Cropland	Double Cropped	CRP	MPL	DCP Ag. Rel Activity	SOD
0.00	0.00	154.99	0.00	0.00	0.00	0.00	0.00

DCP Crop Data

Crop Name	Base Acres	CCC-505 CRP Reduction Acres	PLC Yield
Corn	108.20	0.00	164
Soybeans	27.90	0.00	55
Barley	7.10	0.00	36

TOTAL **143.20** **0.00**

TRACT 2



Knox County, Nebraska

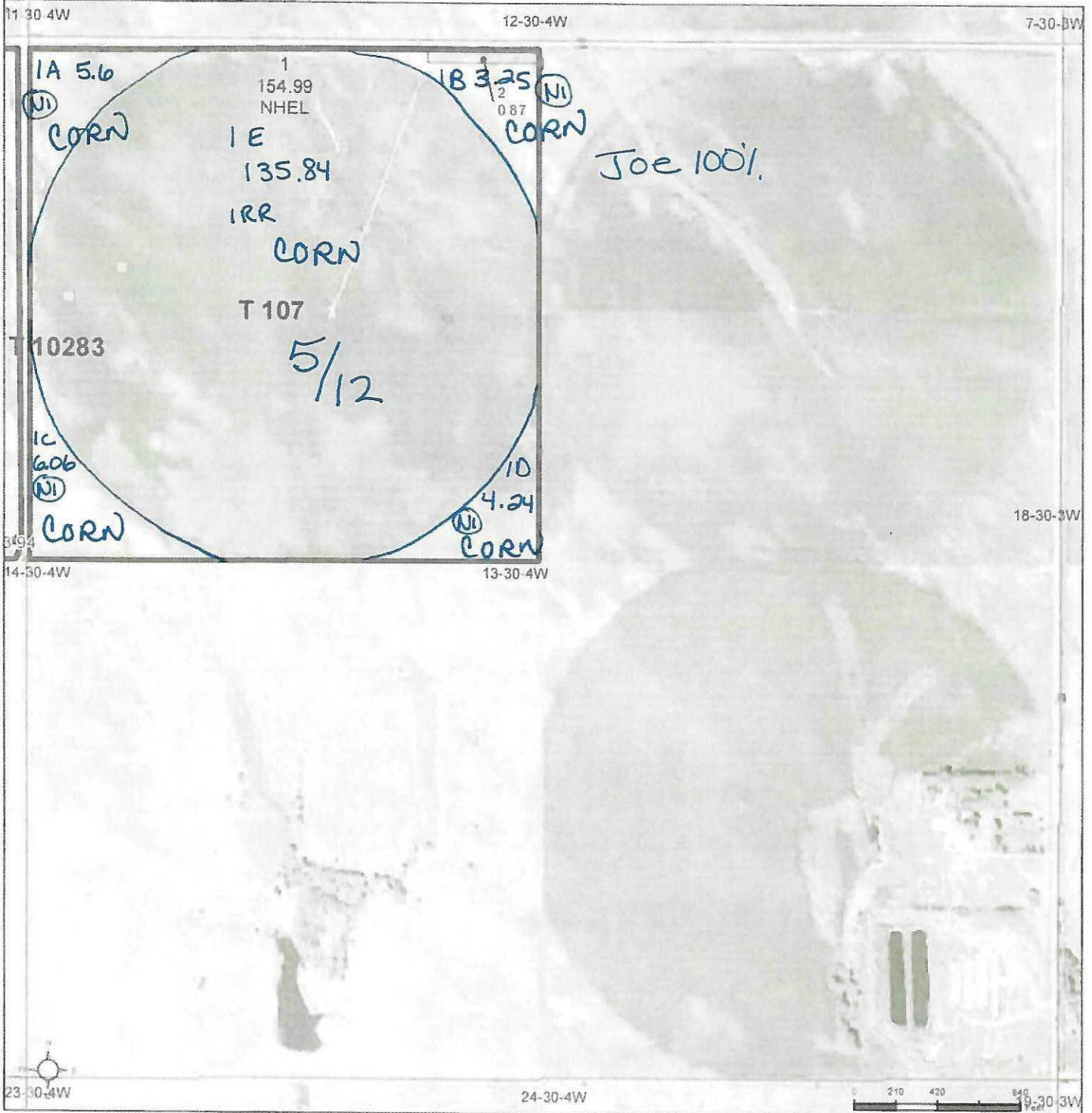

Common Land Unit

- Tract Boundary
- PLSS
- Non-Cropland
- Cropland

2022 NAIP Ortho Imagery

2024 Program Year
Map Created January 10, 2024

Farm 8909

Wetland Determination Identifiers

- Restricted Use
- ▽ Limited Restrictions
- Exempt from Wetland Provisions

13-30-4W

United States Department of Agriculture (USDA) Farm Service Agency (FSA) maps are for FSA Program administration only. This map does not represent a legal survey or reflect actual ownership, rather it depicts the information provided directly from the producer and/or National Agricultural Imagery Program (NAIP) imagery. The producer accepts the data 'as is' and assumes all risks associated with its use. USDA-FSA assumes no responsibility for actual or consequential damage incurred as a result of any user's reliance on this data outside FSA Programs. Wetland identifiers do not represent the size, shape, or specific determination of the area. Refer to your original determination (CPA-026 and attached maps) for exact boundaries and determinations or contact USDA Natural Resources Conservation Service (NRCS).