

NEBRASKA  
CEDAR  
Form: FSA-156EZ



**FARM : 8528**  
Prepared : 12/13/24 2:59 PM CST  
Crop Year : 2025

**Abbreviated 156 Farm Record**

**Tract Number** : 10179  
**Description** : 21-29-1W  
**FSA Physical Location** : NEBRASKA/CEDAR  
**ANSI Physical Location** : NEBRASKA/CEDAR  
**BIA Unit Range Number** :  
**HEL Status** : HEL field on tract.Conservation system being actively applied  
**Wetland Status** : Wetland determinations not complete  
**WL Violations** : None  
**Owners** : BOW CREEK VALLEY FARMS LLC  
**Other Producers** : JOAN MARIE HOCHSTEIN  
**Recon ID** : 31-027-2012-26

**Tract Land Data**

Farm Land	Cropland	DCP Cropland	WBP	EWP	WRP	GRP	Sugarcane
295.58	292.31	292.31	0.00	0.00	0.00	0.00	0.0
State Conservation	Other Conservation	Effective DCP Cropland	Double Cropped	CRP	MPL	DCP Ag. Rel Activity	SOD
0.00	0.00	292.31	0.00	0.00	0.00	0.00	0.00

**DCP Crop Data**

Crop Name	Base Acres	CCC-505 CRP Reduction Acres	PLC Yield
Corn	214.74	0.00	182
Soybeans	57.01	0.00	49
<b>TOTAL</b>	<b>271.75</b>	<b>0.00</b>	

**NOTES**

--



**Common Land Unit**

- Non-Cropland
- Cropland
- Tract Boundary
- PLSS

2022 NAIP Ortho Imagery

2025 Program Year  
Map Created October 03, 2024

**Wetland Determination**

- Restricted Use
- Limited Restrictions
- Exempt from Wetland

Tract Cropland Total: 292.31 acres

Farm 8528  
Tract 10179

United States Department of Agriculture (USDA) Farm Service Agency (FSA) maps are for FSA Program administration only. This map does not represent a legal survey or reflect actual ownership; rather it depicts the information provided directly from the producer and/or National Agricultural Imagery Program (NAIP) imagery. The producer accepts the data 'as is' and assumes all risks associated with its use. USDA-FSA assumes no responsibility for actual or consequential damage incurred as a result of any user's reliance on this data outside FSA Programs. Wetland identifiers do not represent the size, shape, or specific determination of the area. Refer to your original determination (CPA-026 and attached maps) for exact boundaries and determinations or contact USDA Natural Resources Conservation Service (NRCS).

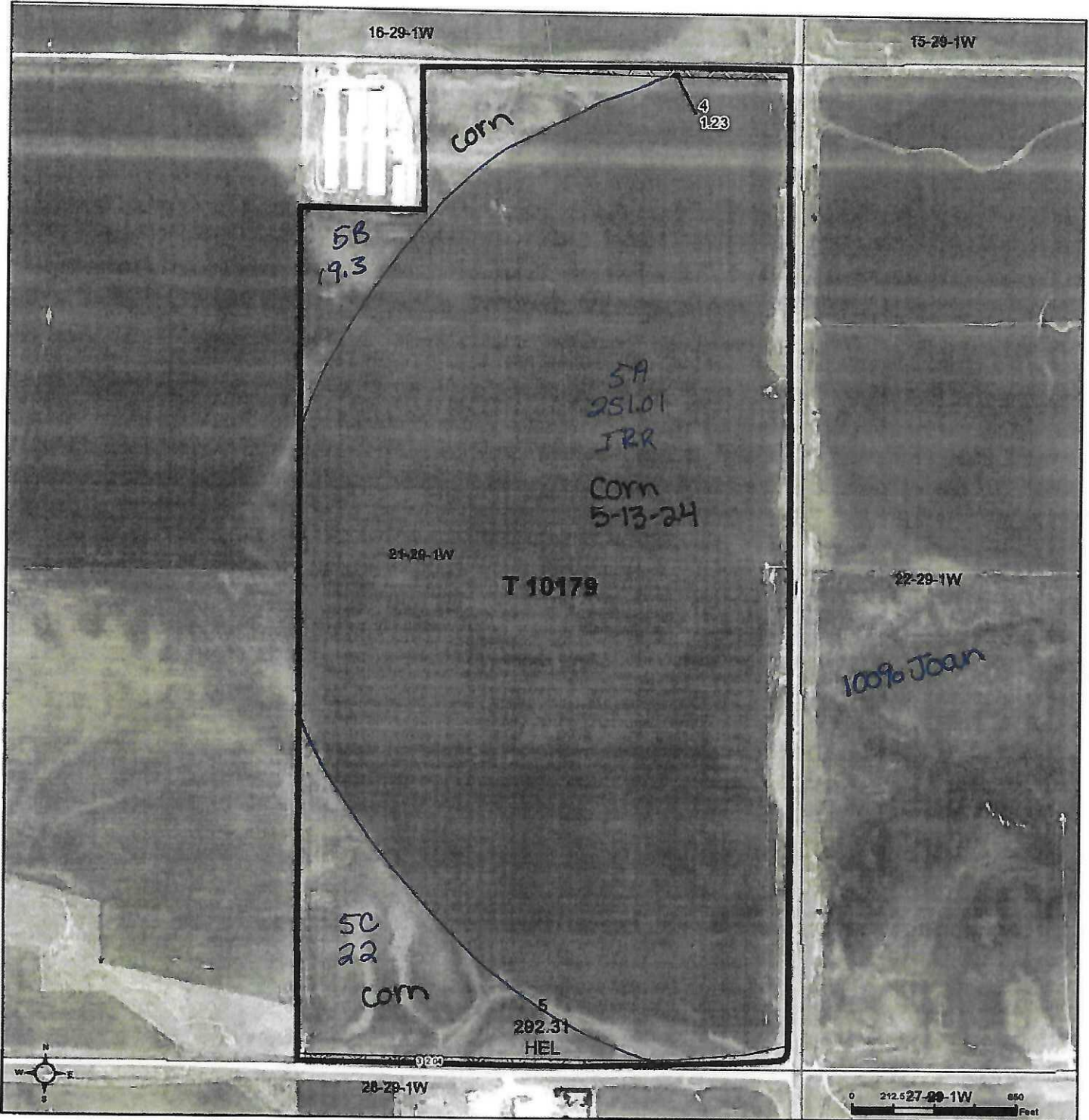

**Common Land Unit**  
 [ ] Non-Cropland  
 [ ] Cropland  
 [ ] Tract Boundary  
 [ ] PLSS

**Wetland Determination**  
 ● Restricted Use  
 ▽ Limited Restrictions  
 ○ Exempt from Wetland Provisions

2022 NAIP Ortho Imagery

All fields are NI, GR (FG for ALF)  
 & 100% to operator unless otherwise noted

Tract Cropland Total: 292.31 acres

2024 Program Year  
 Map Created March 19, 2024

Farm 8528  
 Tract 10179

United States Department of Agriculture (USDA) Farm Service Agency (FSA) maps are for FSA Program administration only. This map does not represent a legal survey or reflect actual ownership; rather it depicts the information provided directly from the producer and/or National Agricultural Imagery Program (NAIP) imagery. The producer accepts the data 'as is' and assumes all risks associated with its use. USDA-FSA assumes no responsibility for actual or consequential damage incurred as a result of any user's reliance on this data outside FSA Programs. Wetland identifiers do not represent the size, shape, or specific determination of the area. Refer to your original determination (CPA-026 and attached maps) for exact boundaries and determinations or contact USDA Natural Resources Conservation Service (NRCS).