

Soils Map

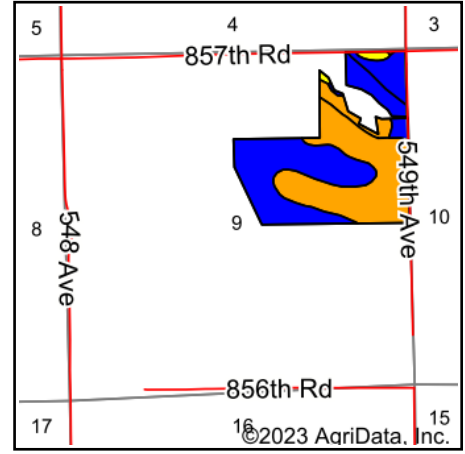

State: **Nebraska**
 County: **Pierce**
 Location: **9-26N-2W**
 Township: **Pierce**
 Acres: **106.25**
 Date: **12/14/2023**

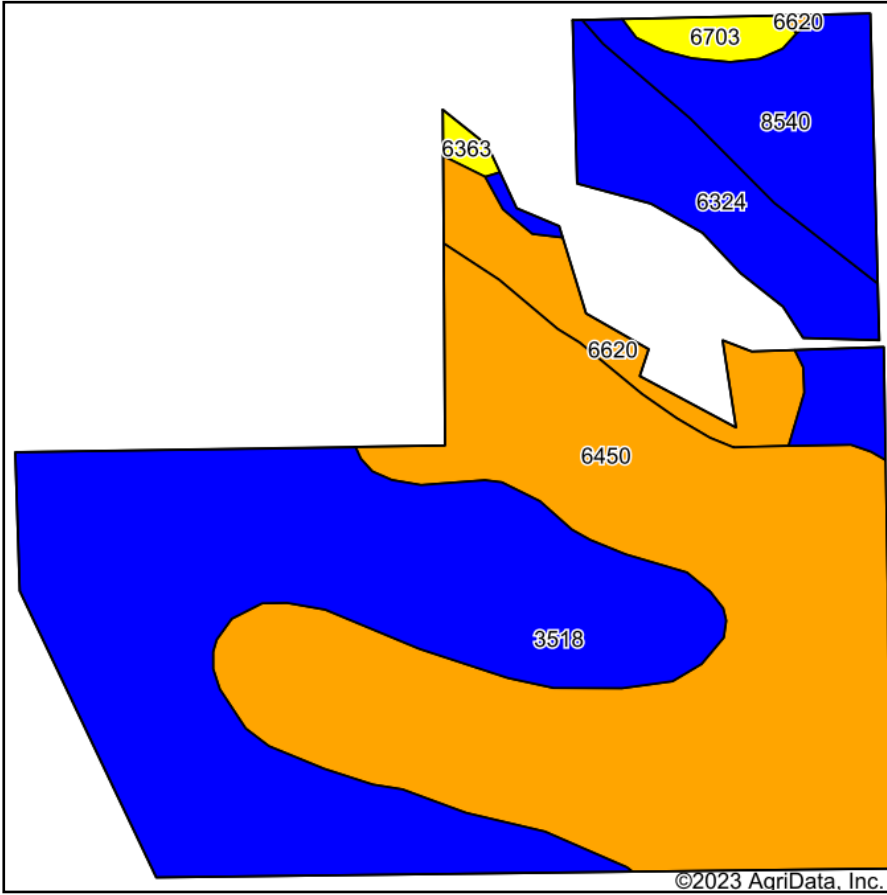

Maps Provided By:



Soils data provided by USDA and NRCS.

Area Symbol: NE139, Soil Area Version: 22

Code	Soil Description	Acres	Percent of field	Non-Irr Class Legend	Non-Irr Class *c	Irr Class *c	*n NCCPI Overall	*n NCCPI Corn	*n NCCPI Small Grains	*n NCCPI Soybeans
6450	Clamo silty clay, occasionally flooded	44.41	41.8%		IIIw	IIIw	54	36	39	54
3518	Lamo silty clay loam, 0 to 2 percent slopes, occasionally flooded	38.29	36.0%		IIw	IIw	77	68	56	77
6324	Coleridge silty clay loam, 0 to 2 percent slopes, occasionally flooded	9.38	8.8%		IIw	IIw	80	79	57	74
8540	Ovina fine sandy loam, rarely flooded	7.46	7.0%		IIw	IIw	60	48	54	60
6620	Bazile soils, 1 to 6 percent slopes	5.00	4.7%		IIIe	IIIe	50	46	50	42
6703	Thurman loamy fine sand, 2 to 6 percent slopes	1.29	1.2%		IVe	IVe	51	51	41	34
6363	Obert silt loam, 0 to 2 percent slopes, frequently ponded	0.42	0.4%		VIw		38	19	36	16
Weighted Average					2.51	*-	*n 64.7	*n 52.8	*n 48.3	*n 63.5

*n: The aggregation method is "Weighted Average using all components"

*c: Using Capabilities Class Dominant Condition Aggregation Method

*- Irr Class weighted average cannot be calculated on the current soils data due to missing data.

Soils data provided by USDA and NRCS.