

Tract Number : 5800

TRACT 1 & 2

Description : W2 1-25-3
FSA Physical Location : NEBRASKA/PIERCE
ANSI Physical Location : NEBRASKA/PIERCE
BIA Unit Range Number :
HEL Status : NHEL: No agricultural commodity planted on undetermined fields
Wetland Status : Wetland determinations not complete
WL Violations : None
Owners : WILLIAM D HINTZ JR, JUDINE M HINTZ
Other Producers :
Recon ID : None

Tract Land Data

Farm Land	Cropland	DCP Cropland	WBP	EWP	WRP	GRP	Sugarcane
312.98	110.36	110.36	0.00	0.00	0.00	0.00	0.0
State Conservation	Other Conservation	Effective DCP Cropland	Double Cropped	CRP	MPL	DCP Ag. Rel Activity	SOD
0.00	0.00	110.36	0.00	0.00	0.00	0.00	0.00

DCP Crop Data

Crop Name	Base Acres	CCC-505 CRP Reduction Acres	PLC Yield
Corn	86.20	0.00	148
Soybeans	5.70	0.00	46
TOTAL	91.90	0.00	

NOTES

--

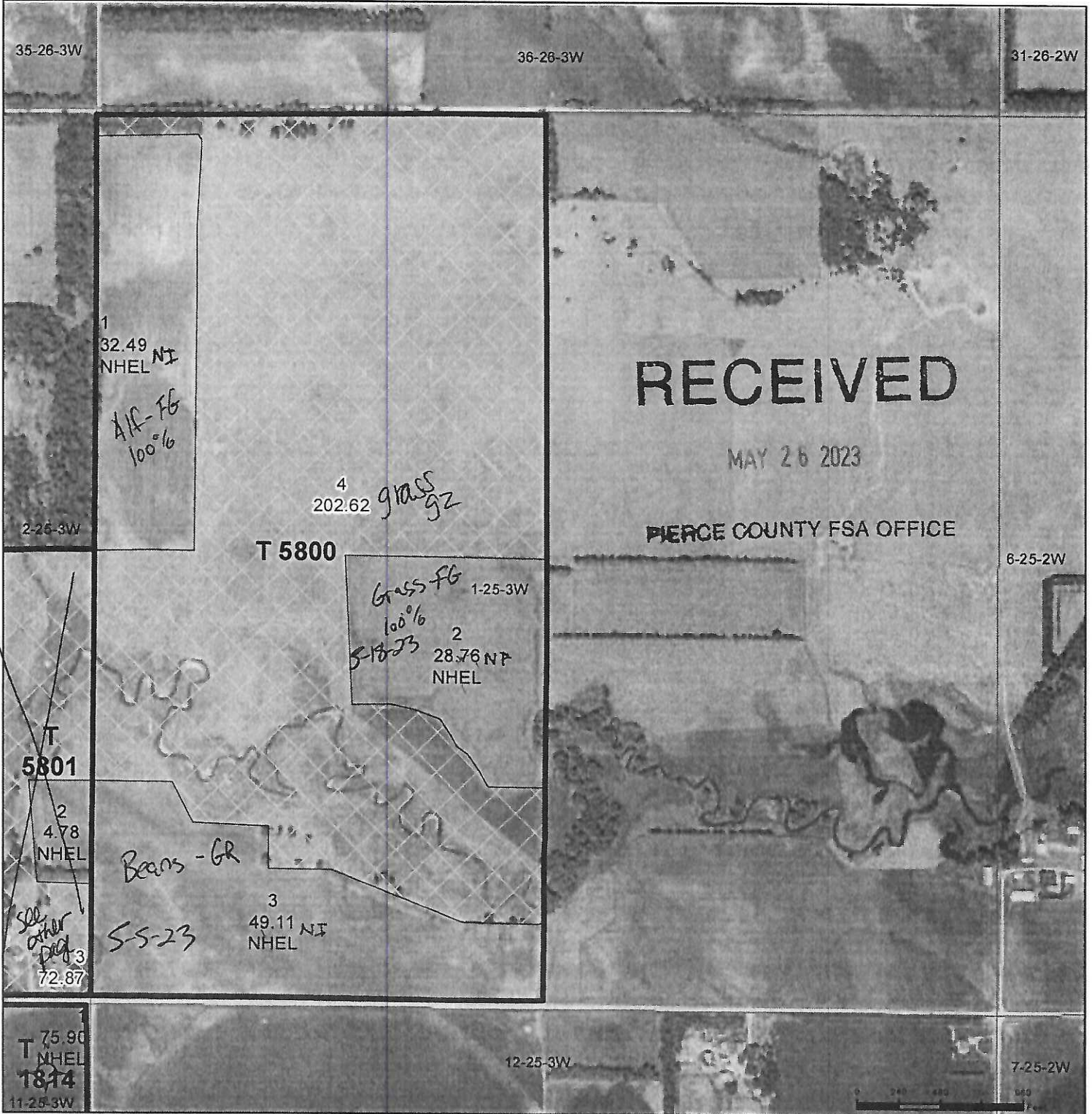

Common Land Unit

- Tract Boundary
- Non-Cropland
- PLSS
- Cropland

Wetland Determination Identifiers

- Restricted Use
- ▽ Limited Restrictions
- Exempt from Wetland Provisions

United States Department of Agriculture (USDA) Farm Service Agency (FSA) maps are for FSA Program administration only. This map does not represent a legal survey or reflect actual ownership; rather it depicts the information provided directly from the producer and/or National Agricultural Imagery Program (NAIP) imagery. The producer accepts the data 'as is' and assumes all risks associated with its use. USDA-FSA assumes no responsibility for actual or consequential damage incurred as a result of any user's reliance on this data outside FSA Programs. Wetland identifiers do not represent the size, shape, or specific determination of the area. Refer to your original determination (CPA-026 and attached maps) for exact boundaries and determinations or contact USDA Natural Resources Conservation Service (NRCS).

2022 NAIP Ortho Imagery
WHAT YOU NEED TO WRITE ON YOUR MAPS:
CROP & PLANTING DATE for each field
PRODUCERS and SHARES for each field/crop
IRRIGATED or NON-IRRIGATED practice (IRR or NI)
INTENDED USE (GR for grain, FG for hay, GZ for grazing).

2023 Program Year
 Map Created December 20, 2022

Farm 5965

1-25-3W