

Tract Number : 1814

Description : E2NE 11-25-3

FSA Physical Location : NEBRASKA/PIERCE

ANSI Physical Location : NEBRASKA/PIERCE

BIA Unit Range Number :

HEL Status : NHEL: No agricultural commodity planted on undetermined fields

Wetland Status : Tract contains a wetland or farmed wetland

WL Violations : None

Owners : JUDINE M HINTZ

Other Producers : None

Recon ID : None

# TRACT 4

### Tract Land Data

Farm Land	Cropland	DCP Cropland	WBP	EWP	WRP	GRP	Sugarcane
75.90	75.90	75.90	0.00	0.00	0.00	0.00	0.0

### Tract 1814 Continued ...

State Conservation	Other Conservation	Effective DCP Cropland	Double Cropped	CRP	MPL	DCP Ag. Rel Activity	SOD
0.00	0.00	75.90	0.00	0.00	0.00	0.00	0.00

### DCP Crop Data

Crop Name	Base Acres	CCC-505 CRP Reduction Acres	PLC Yield
Corn	56.60	0.00	148
Soybeans	4.50	0.00	46
<b>TOTAL</b>	<b>61.10</b>	<b>0.00</b>	

### NOTES

--

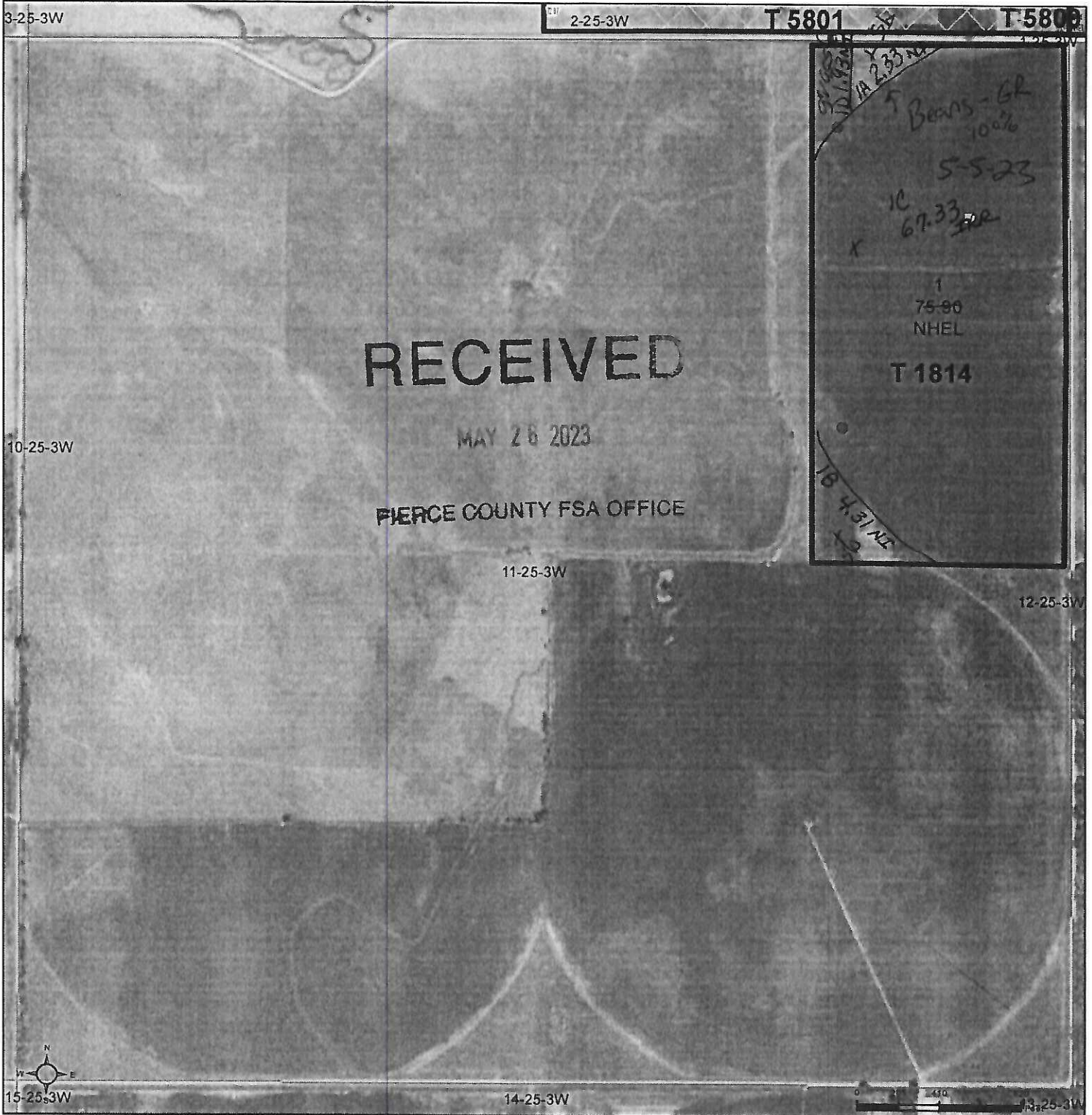

Common Land Unit  PLSS

- Cropland
- Tract Boundary

Wetland Determination Identifiers

- Restricted Use
- ▽ Limited Restrictions
- Exempt from Wetland Provisions

United States Department of Agriculture (USDA) Farm Service Agency (FSA) maps are for FSA Program administration only. This map does not represent a legal survey or reflect actual ownership; rather it depicts the information provided directly from the producer and/or National Agricultural Imagery Program (NAIP) imagery. The producer accepts the data 'as is' and assumes all risks associated with its use. USDA-FSA assumes no responsibility for actual or consequential damage incurred as a result of any user's reliance on this data outside FSA Programs. Wetland identifiers do not represent the size, shape or specific determination of the area. Refer to your original determination (CPA-026 and attached maps) for exact boundaries and determinations or contact USDA Natural Resources Conservation Service (NRCS).

2022 NAIP Ortho Imagery

**WHAT YOU NEED TO WRITE ON YOUR MAPS:**  
**CROP & PLANTING DATE for each field**  
**PRODUCERS and SHARES for each field/crop**  
**IRRIGATED or NON-IRRIGATED practice (IRR or NI)**  
**INTENDED USE (GR for grain, FG for hay, GZ for grazing).**

2023 Program Year

Map Created December 20, 2022

Farm 5965

11-25-3W