

Soils Map

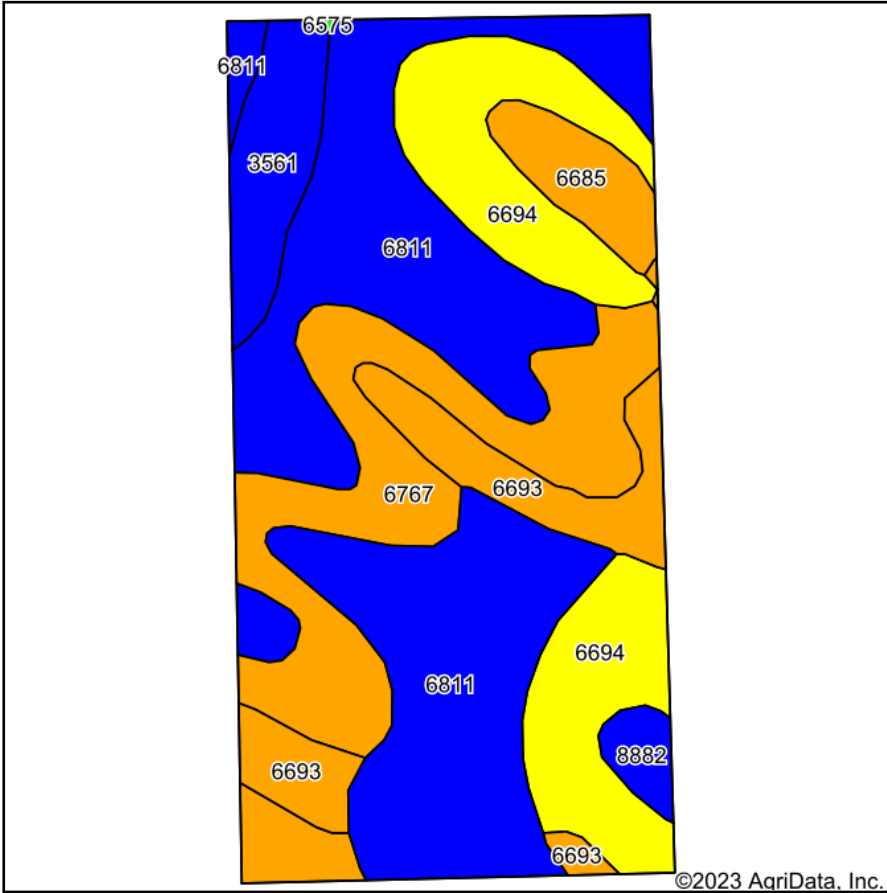

Soils data provided by USDA and NRCS.

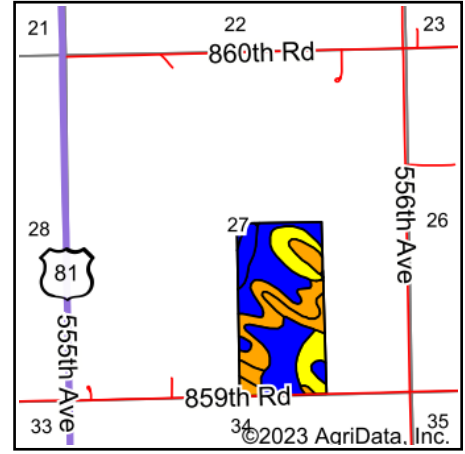

State: **Nebraska**
 County: **Pierce**
 Location: **27-27N-1W**
 Township: **Allen**
 Acres: **79.99**
 Date: **3/31/2023**



Maps Provided By:



© AgriData, Inc. 2023

www.AgriDataInc.com



Area Symbol: NE139, Soil Area Version: 21

Code	Soil Description	Acres	Percent of field	Non-Irr Class Legend	Non-Irr Class *c	Irr Class *c	*n NCCPI Overall	*n NCCPI Corn	*n NCCPI Small Grains	*n NCCPI Soybeans
6811	Moody silty clay loam, 2 to 6 percent slopes	33.56	42.0%		IIe	IIIe	75	75	54	74
6767	Nora silty clay loam, 6 to 11 percent slopes	16.15	20.2%		IIIe	IVe	74	62	47	74
6694	Crofton-Nora complex, 6 to 11 percent slopes, eroded	14.71	18.4%		IVe	IVe	65	60	41	64
6693	Crofton-Nora complex, 2 to 6 percent slopes, eroded	6.84	8.6%		IIIe	IIIe	68	62	42	68
3561	Hobbs silt loam, 0 to 2 percent slopes, occasionally flooded, cool	4.40	5.5%		IIw	IIw	78	74	49	78
6685	Crofton silt loam, 2 to 6 percent slopes, eroded	3.08	3.9%		IIIe	IIIe	70	63	43	69
8882	Hord-Hobbs silt loams, 0 to 6 percent slopes	1.25	1.6%		IIe	IIe	71	62	49	71
Weighted Average					2.69	3.32	*n 72.3	*n 67.8	*n 48.4	*n 71.6

*n: The aggregation method is "Weighted Average using all components"

*c: Using Capabilities Class Dominant Condition Aggregation Method

Soils data provided by USDA and NRCS.