

# Soils Map

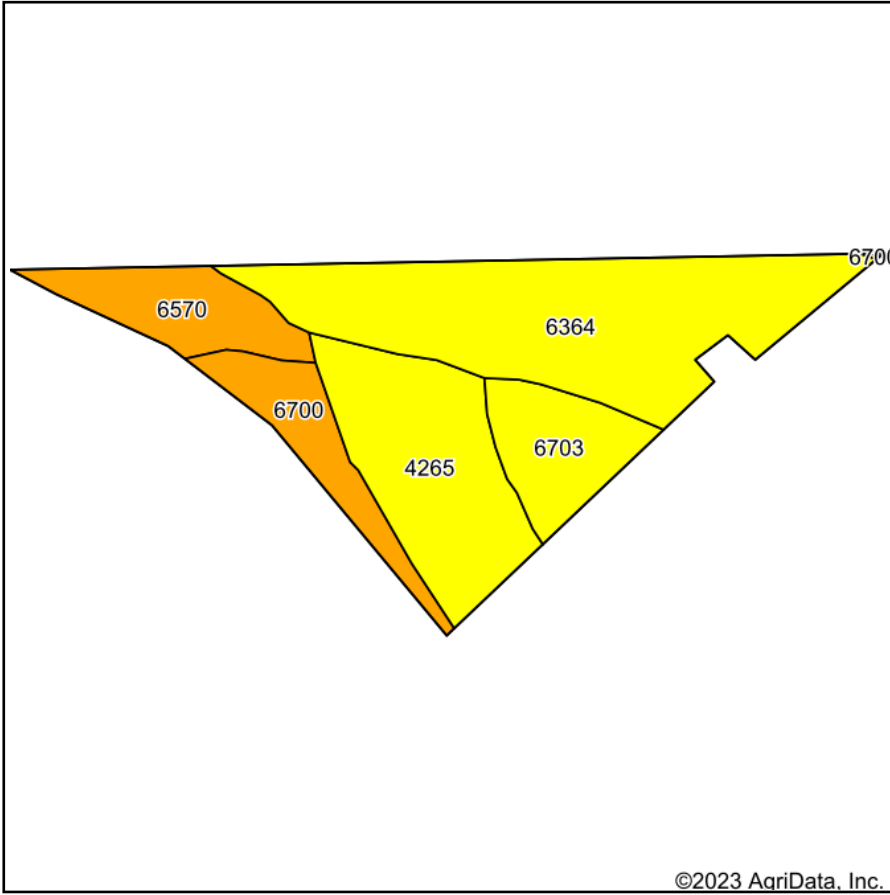

Soils data provided by USDA and NRCS.

©2023 AgriData, Inc.

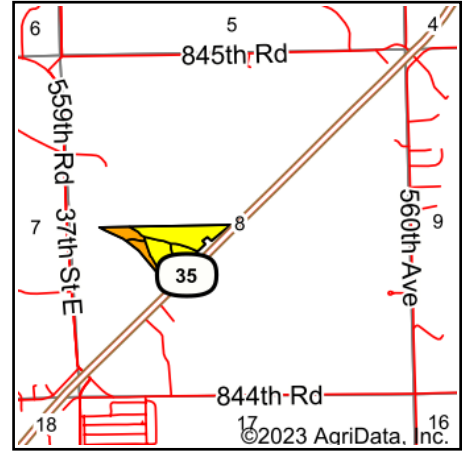

State: **Nebraska**  
 County: **Stanton**  
 Location: **8-24N-1E**  
 Township: **Spring Branch**  
 Acres: **17.54**  
 Date: **2/6/2023**



Maps Provided By:



© AgriData, Inc. 2021

www.AgriDataInc.com



Area Symbol: NE167, Soil Area Version: 22

Code	Soil Description	Acres	Percent of field	Non-Irr Class Legend	Non-Irr Class *c	Irr Class *c	Grain sorghum Bu	*n NCCPI Overall	*n NCCPI Corn	*n NCCPI Small Grains	*n NCCPI Soybeans
6364	Obert silty clay loam, frequently ponded	7.57	43.2%		Vlw			20	8	20	11
4265	Loup fine sandy loam, occasionally flooded	4.30	24.5%		Vw		61	27	14	27	10
6570	Thurman loamy fine sand, terrace, 0 to 2 percent slopes	1.97	11.2%		IIle	IIle		31	31	25	30
6703	Thurman loamy fine sand, 2 to 6 percent slopes	1.96	11.2%		IVe	IVe		35	35	27	34
6700	Thurman loamy fine sand, 0 to 2 percent slopes	1.74	9.9%		IIle	IIle		33	33	26	33
<b>Weighted Average</b>					<b>4.90</b>	<b>*-</b>	<b>15</b>	<b>*n 25.9</b>	<b>*n 17.6</b>	<b>*n 23.7</b>	<b>*n 17.6</b>

\*n: The aggregation method is "Weighted Average using all components"

\*c: Using Capabilities Class Dominant Condition Aggregation Method

\*- Irr Class weighted average cannot be calculated on the current soils data due to missing data.

Soils data provided by USDA and NRCS.