

Soils Map

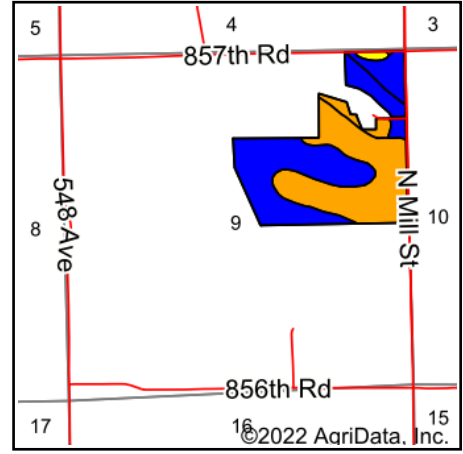

State: **Nebraska**
 County: **Pierce**
 Location: **9-26N-2W**
 Township: **Pierce**
 Acres: **103.96**
 Date: **10/17/2022**

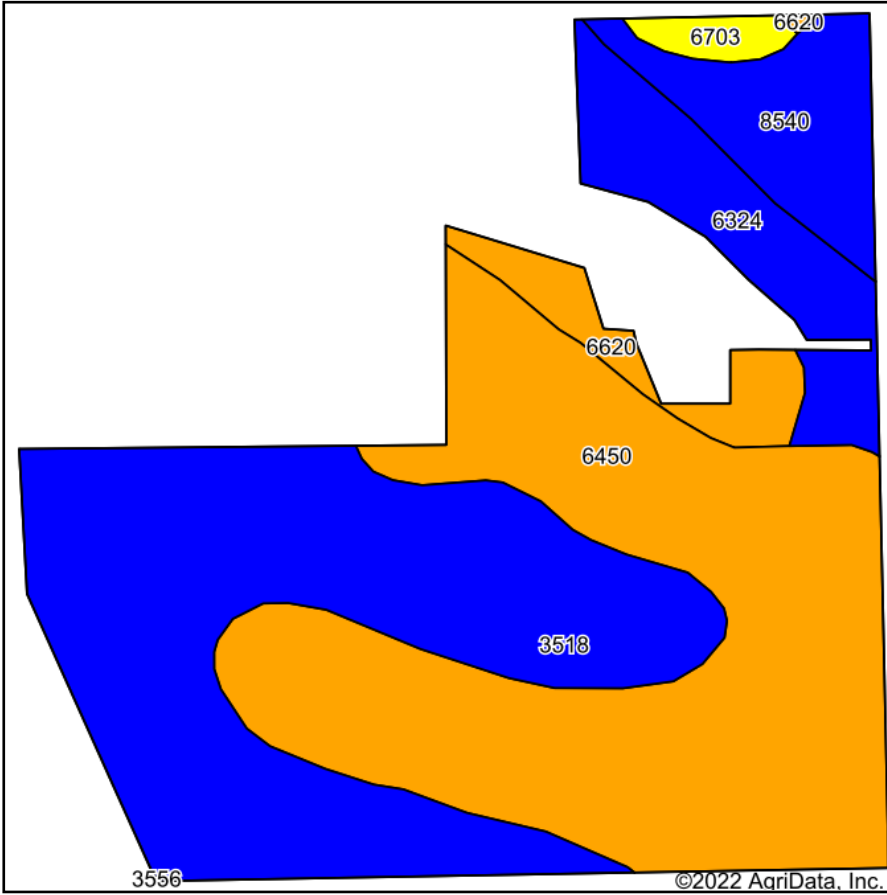

Soils data provided by USDA and NRCS.

Area Symbol: NE139, Soil Area Version: 20

Code	Soil Description	Acres	Percent of field	Non-Irr Class Legend	Non-Irr Class *c	Irr Class *c	*n NCCPI Overall	*n NCCPI Corn	*n NCCPI Small Grains	*n NCCPI Soybeans
6450	Clamo silty clay, occasionally flooded	43.88	42.2%		IIIw	IIIw	54	36	29	54
3518	Lamo silty clay loam, 0 to 2 percent slopes, occasionally flooded	38.51	37.0%		IIw	IIw	77	68	45	77
6324	Coleridge silty clay loam, 0 to 2 percent slopes, occasionally flooded	8.84	8.5%		IIw	IIw	80	79	49	74
8540	Ovina fine sandy loam, rarely flooded	7.35	7.1%		IIw	IIw	60	48	41	60
6620	Bazile soils, 1 to 6 percent slopes	4.06	3.9%		IIIe	IIIe	45	45	40	41
6703	Thurman loamy fine sand, 2 to 6 percent slopes	1.32	1.3%		IVe	IVe	51	51	35	34
Weighted Average					2.49	2.49	*n 64.8	*n 52.9	*n 38	*n 63.9

*n: The aggregation method is "Weighted Average using all components"

*c: Using Capabilities Class Dominant Condition Aggregation Method

Soils data provided by USDA and NRCS.