

Soils Map

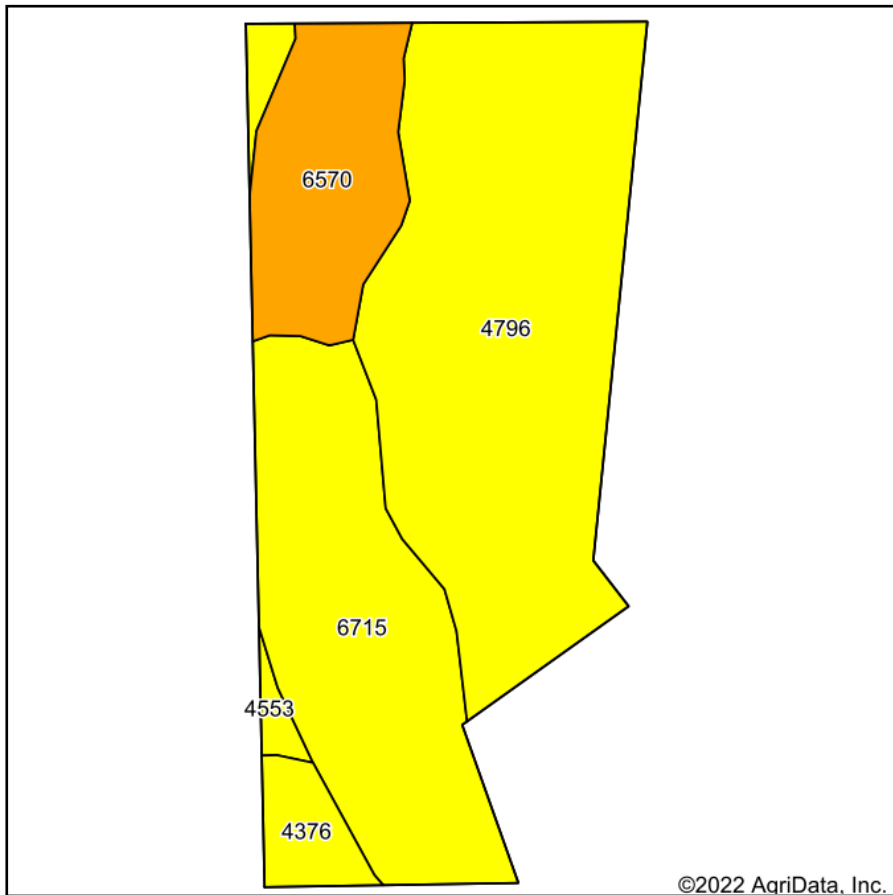

Soils data provided by USDA and NRCS.

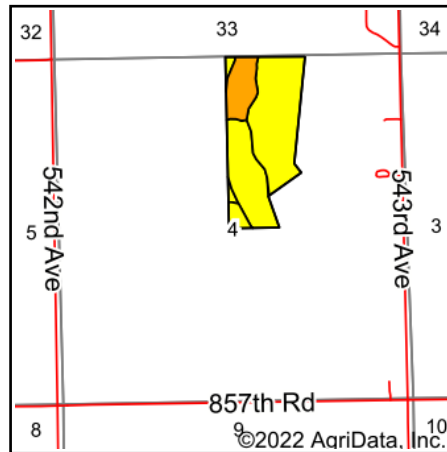

State: **Nebraska**
 County: **Pierce**
 Location: **4-26N-3W**
 Township: **Clover Valley**
 Acres: **59.05**
 Date: **10/17/2022**



Maps Provided By:



© AgriData, Inc. 2021

www.AgriDataInc.com



Area Symbol: NE139, Soil Area Version: 20

Code	Soil Description	Acres	Percent of field	Non-Irr Class Legend	Non-Irr Class *c	Irr Class *c	Grain sorghum Bu	Grain sorghum Irrigated Bu	*n NCCPI Overall	*n NCCPI Corn	*n NCCPI Small Grains	*n NCCPI Soybeans
4796	Valentine fine sand, rolling, moist	29.71	50.3%		Vle				35	35	26	23
6715	Thurman-Valentine complex, undulating	17.20	29.1%		IVe	IVe	25	93	32	32	27	25
6570	Thurman loamy fine sand, terrace, 0 to 2 percent slopes	8.60	14.6%		IIIe	IIIe			49	49	33	31
4376	Loup fine sandy loam, rarely flooded	2.19	3.7%		Vw				38	37	35	38
4553	Elsmere loamy fine sand, 0 to 3 percent slopes	1.35	2.3%		IVw	IIIw			39	38	31	30
Weighted Average					4.90	*-	7.3	27.1	*n 36.4	*n 36.3	*n 27.8	*n 25.5

*n: The aggregation method is "Weighted Average using all components"

*c: Using Capabilities Class Dominant Condition Aggregation Method

*- Irr Class weighted average cannot be calculated on the current soils data due to missing data.

Soils data provided by USDA and NRCS.