



United States Department of
Agriculture

Natural Resources
Conservation Service

NRCS-CPA-026e
8/2013

HIGHLY ERODIBLE LAND AND WETLAND CONSERVATION DETERMINATION

Name: Penelope Davids		Request Date: 2/3/2020	County: Pierce
Address: 86541 539 Ave Plainview, NE 68769			
Agency or Person Requesting Determination:	FSA	Tract No: 5240	FSA Farm No: 1529

Section I - Highly Erodible Land

Is a soil survey now available for making a highly erodible land determination?	
Are there highly erodible soil map units on this farm?	

Fields in this section have undergone a determination of whether they are highly erodible land (HEL) or not; fields for which an HEL Determination has not been completed are not listed. In order to be eligible for USDA benefits, a person must be using an approved conservation system on all HEL.

Field(s)	HEL(Y/N)	Sodbust (Y/N)	Acres	Determination Date
<i>A highly erodible land (HEL) determination was not completed as part of this review. Please refer to other documentation for HEL information.</i>				

Section II - Wetlands

Fields in this section have had wetland determinations completed. See the Definition of Wetland Label Codes for additional information regarding allowable activities under the wetland conservation provisions of the Food Security Act and/or when wetland determinations are necessary to determine USDA program eligibility.

Field(s)	Wetland Label*	Occurrence Year (CW)	Acres	Determination Date	Certification Date
1	NW		129.51	3/13/2020	3/13/2020
1	W		1.21	3/13/2020	3/13/2020
2	NW		5.29	3/13/2020	3/13/2020
3	NW		5.44	3/13/2020	3/13/2020
4	NW		0.98	3/13/2020	4/20/2020

The wetland determination was completed in the field. It was mailed to the recipient 4/20/2020

Remarks: Preliminary wetland determination is completed as per AD-1026 request. Refer to the tract map for wetland boundaries.

I certify that the above determinations are correct and were conducted in accordance with policies and procedures contained in the National Food Security Act Manual.

Signature Designated Conservationist	Date
ROGER YERDON Digitally signed by ROGER YERDON Date: 2020.04.20 11:24:01 -05'00'	

The U.S. Department of Agriculture (USDA) prohibits discrimination in all its programs and activities on the basis of race, color, national origin, gender, religion, age, disability, political beliefs, sexual orientation, and marital or family status. (Not all prohibited bases apply to all programs.) Persons with disabilities who require alternative means for communication of program information (Braille, large print, audiotape, etc.) should contact USDA's TARGET Center at 202-720-2600 (voice and TDD). To file a complaint of discrimination, write USDA, Assistant Secretary for Civil Rights, 1400 Independence Avenue, S.W., Stop 9410, Washington, DC 20250-9410, or call toll-free at (866) 632-9992 (English) or (800) 877- 8339 (TDD) or (866) 377-8642 (English Federal-relay) or (800) 845-6136 (Spanish Federal-relay). USDA is an equal opportunity provider and employer.

USDA Certified Wetland Determination

Customer Name: Penelope Davids NRCS Admin. Office: Pierce
 Farm: 1529 Tract: 5240 Fields: 1, 2, 3, 4, & 5 Finalized By: Roger Yerdon
 Legal Description: 25-28-4W Pierce Co.

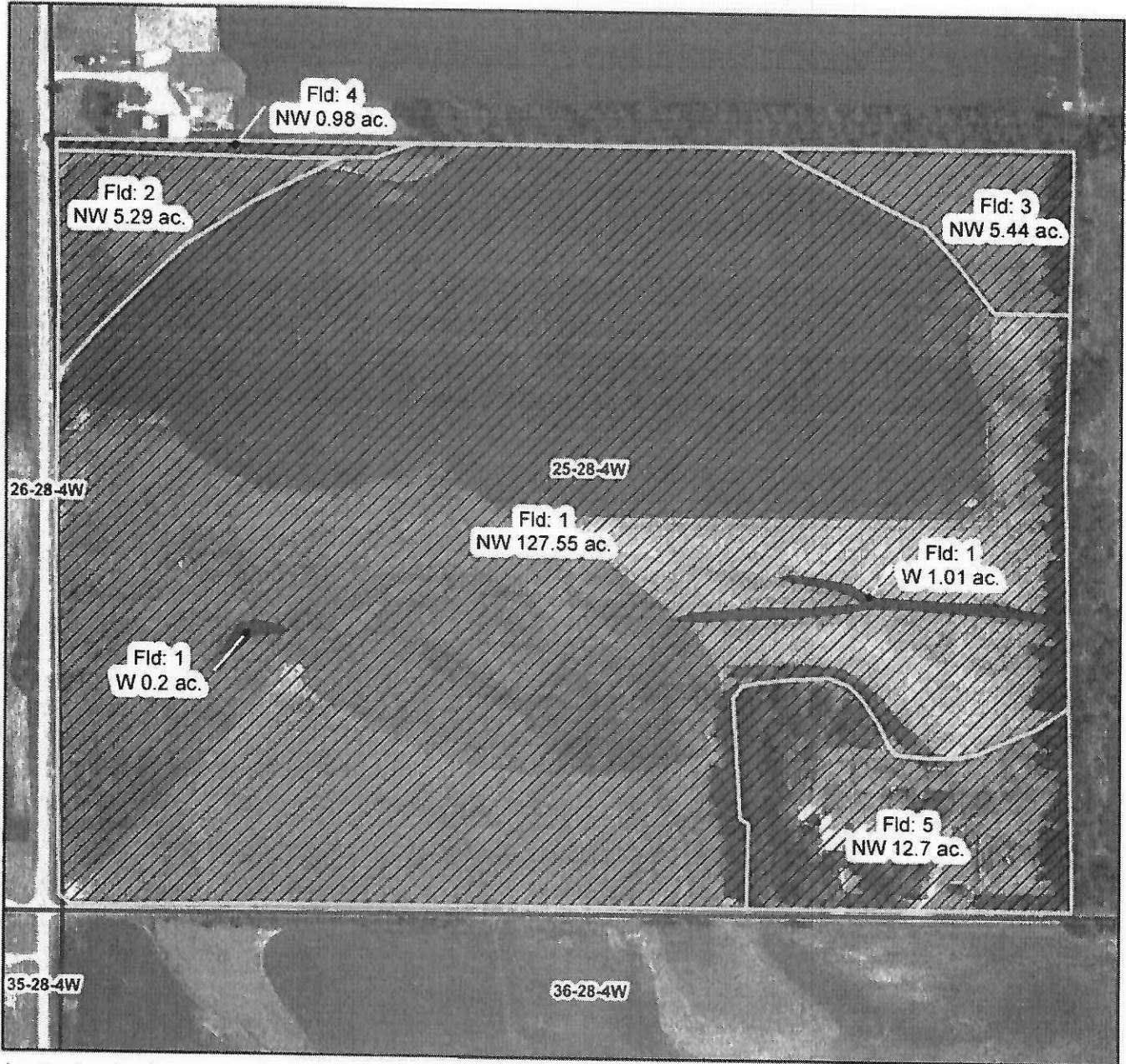

0 250 500 1,000 Feet

Map Created: 4/20/2020

Legend

- Field Boundaries
- Section Boundaries
- /// NW
- W

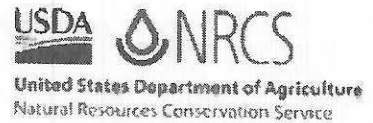

Some fields or portions of fields may not have certified wetland determinations completed.