



United States Department of Agriculture

Corn- Plant Date: _____ Soybeans - Plant Date: _____
Pierce County, Nebraska

Farm 6016

Shares: 50-50

Mark Jois

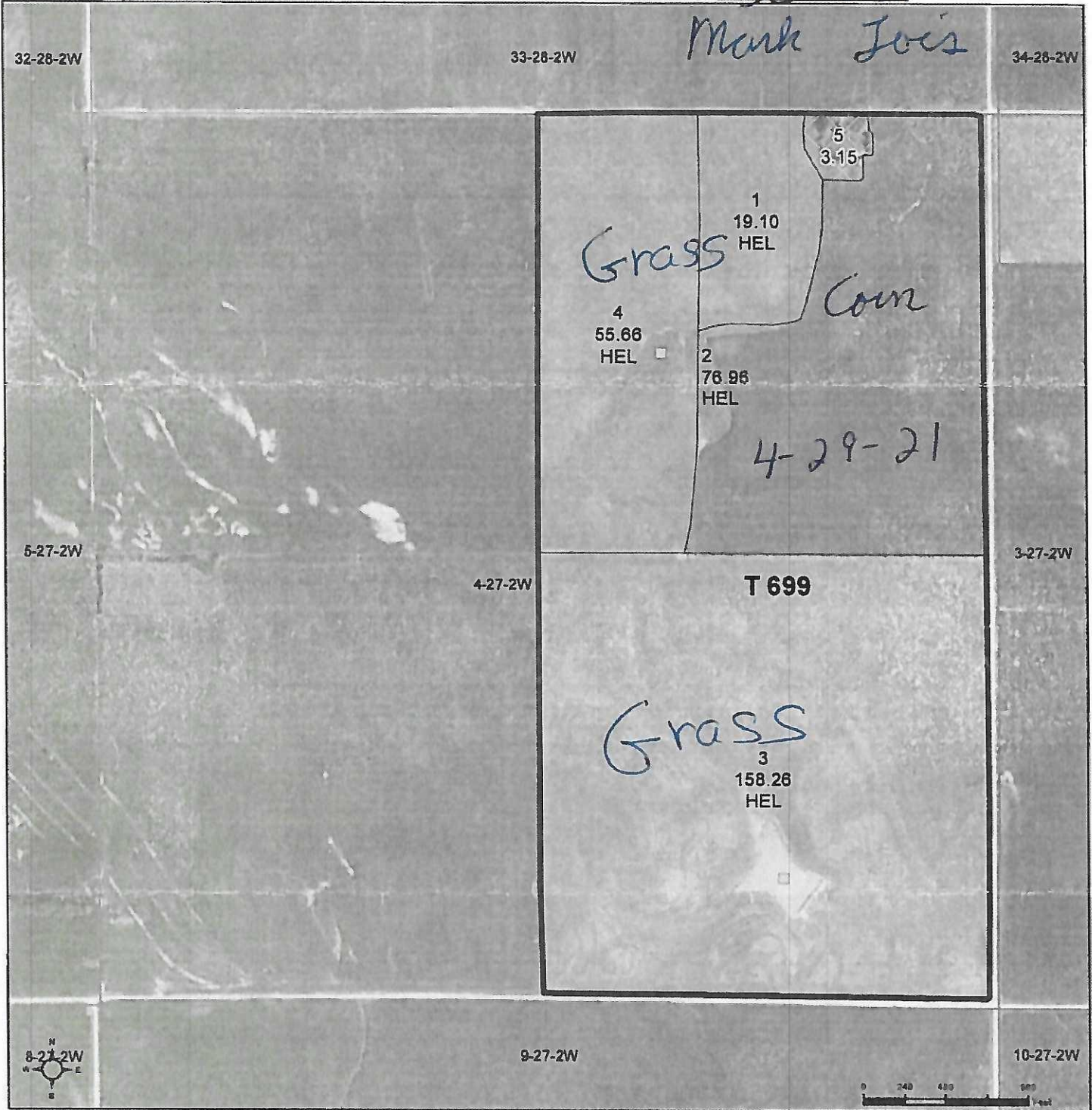

Common Land Unit Tract Boundary

- Non-Cropland
- Cropland

Wetland Determination Identifiers

- Restricted Use
- ▽ Limited Restrictions
- Exempt from Wetland Provisions

2020 NAIP Ortho Imagery

ALL CROPS ARE NON-IRRIGATED AND INTENDED USE IS GRAIN UNLESS SPECIFIED

2021 Program Year

Map Created March 01, 2021

4-27-2W

United States Department of Agriculture (USDA) Farm Service Agency (FSA) maps are for FSA Program administration only. This map does not represent a legal survey or reflect actual ownership; rather it depicts the information provided directly from the producer and/or National Agricultural Imagery Program (NAIP) imagery. The producer accepts the data 'as is' and assumes all risks associated with its use. USDA-FSA assumes no responsibility for actual or consequential damage incurred as a result of any user's reliance on this data outside FSA Programs. Wetland identifiers do not represent the size, shape, or specific determination of the area. Refer to your original determination (CPA-026 and attached maps) for exact boundaries and determinations or contact USDA Natural Resources Conservation Service (NRCS).

Tract Number: 699 Description E2 4-27-2

FSA Physical Location : Pierce, NE

ANSI Physical Location: Pierce, NE

BIA Range Unit Number:

HEL Status: HEL: conservation system is being actively applied

Wetland Status: Wetland determinations not complete

WL Violations: None

Farmland	Cropland	DCP Cropland	WBP	WRP	EWP	CRP Cropland	GRP
313.13	309.98	309.98	0.0	0.0	0.0	0.0	0.0
State Conservation	Other Conservation	Effective DCP Cropland	Double Cropped	MPL/FWP	Native Sod		
0.0	0.0	309.98	0.0	0.0	0.0		
Crop	Base Acreage	PLC Yield	CCC-505 CRP Reduction				
CORN	75.6	150	0.00				
Total Base Acres:	75.6						

Owners: FLEER FARMS LLC

Other Producers: FLEER, LOIS ANN

FLEER, MARK WAYNE