

Nebraska
 Pierce
 Report ID: FSA-156EZ

U.S. Department of Agriculture
 Farm Service Agency
 Abbreviated 156 Farm Record

FARM: 5334
 Prepared: 4/20/22 3:17 PM
 Crop Year: 2022
 Page: 1 of 2

DISCLAIMER: This is data extracted from the web farm database. Because of potential messaging failures in MIDAS, this data is not guaranteed to be an accurate and complete representation of data contained in the MIDAS system, which is the system of record for Farm Records.

Operator Name: HETRICK, ALAN G
 Farm Identifier: 2012 division of 778
 Recon Number: 2012 - 79
 Farms Associated with Operator: 759, 767, 5286

ARC/PLC G/IF Eligibility: Eligible

CRP Contract Number(s): 11211A, 11246

Farmland	Cropland	DCP Cropland	WBP	WRP	EWP	CRP Cropland	GRP	Farm Status	Number of Tracts
154.21	154.21	154.21	0.0	0.0	0.0	19.11	0.0	Active	1
State Conservation	Other Conservation	Effective DCP Cropland	Double Cropped	MPL/FWP	Native Sod				
0.0	0.0	135.1	0.0	0.0	0.0				

PLC	ARC-CO	ARC-IC	ARC/PLC	PLC-Default	ARC-CO-Default	ARC-IC-Default
CORN, SOYBN	NONE	NONE		NONE	NONE	NONE

Crop	Base Acreage	PLC Yield	CCC-505 CRP Reduction
CORN	56.4	186	0.00
SOYBEANS	57.6	48	0.00
Total Base Acres:	114.0		

Tract Number: 7130 Description: NE 19-26-3
 FSA Physical Location: Pierce, NE ANSI Physical Location: Pierce, NE
 BIA Range Unit Number:
 HEL Status: HEL: conservation system is being actively applied
 Wetland Status: Wetland determinations not complete
 WL Violations: None

Recon Number
 2011 - 50

Farmland	Cropland	DCP Cropland	WBP	WRP	EWP	CRP Cropland	GRP
154.21	154.21	154.21	0.0	0.0	0.0	19.11	0.0
State Conservation	Other Conservation	Effective DCP Cropland	Double Cropped	MPL/FWP	Native Sod		
0.0	0.0	135.1	0.0	0.0	0.0		

Crop	Base Acreage	PLC Yield	CCC-505 CRP Reduction
CORN	56.4	186	0.00
SOYBEANS	57.6	48	0.00
Total Base Acres:	114.0		

Owners: MILLER, JERRY

MILLER, JEANNE

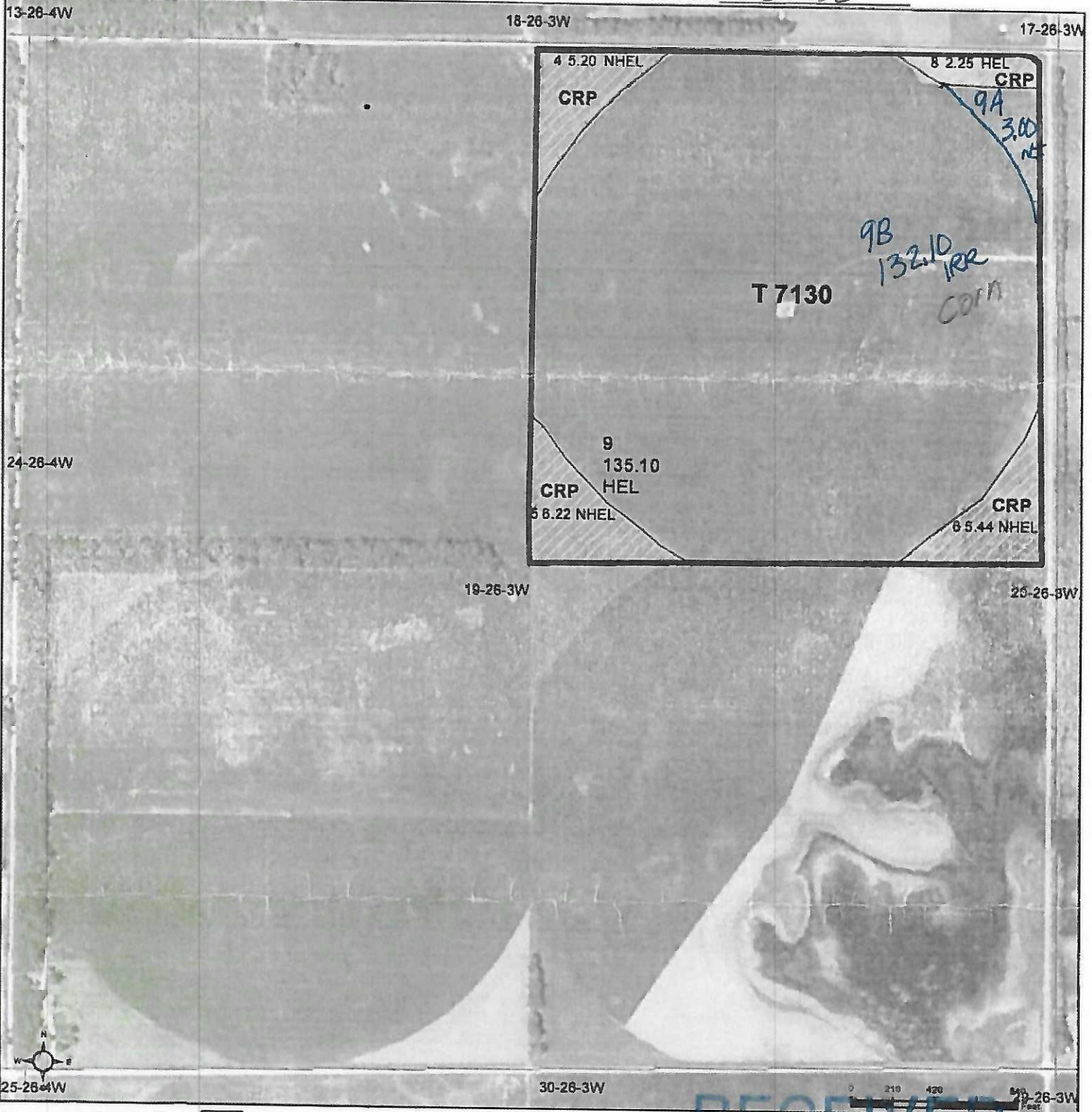

Common Land Unit Tract Boundary

Cropland
 CRP

Wetland Determination Identifiers

- Restricted Use
- Limited Restrictions
- Exempt from Wetland Provisions

United States Department of Agriculture (USDA) Farm Service Agency (FSA) maps are for FSA Program administration only. This map does not represent a legal survey or reflect actual ownership; rather it depicts the information provided directly from the producer and/or National Agricultural Imagery Program (NAIP) imagery. The producer accepts the data 'as is' and assumes all risks associated with its use. USDA-FSA assumes no responsibility for actual or consequential damage incurred as a result of any user's reliance on this data outside FSA Programs. Wetland identifiers do not represent the size, shape, or specific determination of the area. Refer to your original determination (CPA-026 and attached maps) for exact boundaries and determinations or contact USDA Natural Resources Conservation Service (NRCS).

2020 NAIP Ortho Imagery

ALL CROPS ARE NON-IRRIGATED AND INTENDED USE IS GRAIN UNLESS SPECIFIED

2021 Program Year
 Map Created March 01, 2021

JUN 27 2021

PIERCE COUNTY FSA OFFICE 19-26-3W